

CRCA 2025 Directory & Resource Guide



NETWORKING

Member Events
Member Listing
Committee Involvement
Membership Tools

EDUCATION

Safety
Codes
Technical
Legal



**Driving High
Standards Of
Professionalism**

RESOURCES

Membership-Marketing
Technical Assistance
Code Assistance
FAQ's

ADVOCACY

Industry Standards
Regulations
Legislation

Visit CRCA.org or call 708-449-3340 for membership details & to join today!

TABLE OF CONTENTS

ABOUT CRCA	2
CRCA Leadership.....	2
COMMITTEES.....	3
Committees and Descriptions	3
MEMBERSHIP	9
A CRCA Member Is	9
Contractor Members.....	11
Associate Members.....	43
RESOURCES.....	69
Bylaws	69



CRCA Value Statement

- To encourage and foster a feeling of friendship and cooperation among members.
- To provide for the mutual exchange of practical and educational information that may be useful to its members.
- To establish and endeavor to maintain a high standard of business ethics and conduct among its members and to encourage such feelings among all others associated with the roofing industry.
- To remain in close contact, through public relations activities, with Architects, Engineers, Contractors and other segments of the construction industry, including property owners and the general public, so that all our communications efforts are coordinated and channeled to the best interests of our members, their employees, our industry, and the public welfare.

CRCA is one of the oldest trade associations of it's kind in the country. CRCA Roofing and Waterproofing Contractors and Associate Members serve the greater Chicagoland area and beyond.

CRCA collaborates with the local, regional and national construction, roofing and waterproofing industry organizations, as well as governmental agencies. Through the great volunteer support on CRCA committees, CRCA members get results!

Visit www.CRCA.org to Get Involved!



On the Covers: Photos courtesy of CRCA Contractor and Associate Members: A-1 Roofing Co., A&D Products, Filotto Roofing, Inc., GC Roofing LLC, M.W. Powell Company, Peterson Roofing, Inc., Raincoat Roofing Systems, Inc., RestoreWorks Masonry Restoration and Tidwell Roofing & Sheet Metal.

2025 CRCA OFFICERS AND DIRECTORS

EXECUTIVE BOARD

Mark Moran

President

Knickerbocker Roofing & Paving Co.
Harvey, IL

Ryan Petrick

1st Vice President

Ridgeworth Roofing Co., Inc.
Frankfort, IL

Casey Fraher

2nd Vice President

Crowther Roofing & Sheet Metal & HVAC, Inc.
Romeoville, IL

Matthew Adler

Treasurer

Adler Roofing and Sheet Metal, Inc.
Joliet, IL

Kevin Filotto

Secretary

Filotto Roofing Inc.
Crest Hill, IL

DIRECTORS

Luke Duffy

Elens & Maichin Roofing & Sheet Metal, Inc.
Joliet, IL

Dominic Dunlap

DCG Roofing Solutions, Inc.
Melrose Park, IL

Jennifer Grove

TORI Construction LLC
Alsip, IL

Dan Henshaw

G.E. Riddiford Roofing Company
Arlington Hts., IL

Austin Keller

Sterling Commercial Roofing, a Tecta America
Company
Sterling, IL

Larry Marshall, III

L. Marshall Roofing & Sheet Metal, Inc.
Glenview, IL

Mike Reynolds

Olsson Roofing Company, Inc.
Aurora, IL

Ryan Young

Solaris Roofing Solutions, Inc.
Elburn, IL

Mike Zimmermann

Reliable Roofing
Lake Zurich, IL

ASSOCIATE DIRECTORS

Dave Good

Bone Roofing Supply
Addison, IL

Jennifer Trapane

IB Roof Systems
Grapevine, TX

Ron Sweeney

ABC Supply Co., Inc.
Alsip, IL

***CRCA Officers and Directors do not receive any compensation for their services.**

CRCA PAST PRESIDENTS

2022-23	Mitch Rabin	1997-98	Thomas Bollnow	1973-74	Robert Cronin
2020-21	Mark Duffy	1995-96	Joseph Adler	1971-72	Robert Tuscher
2018-19	Troy Wormley	1993-94	Jay Refieuna	1969-70	James Mansfield
2015-17	George Patterson	1991-92	Lawrence Wolfe	1967-68	Robert Dessent
2013-14	Tony Roque	1989-90	James McNamara	1965-66	Henry Alcock
2011-12	Bruce Diederich	1987-88	Christopher Cronin	1963-64	Irwin Esko
2009-10	Christopher Adler	1985-86	Gerald Hoffschmidt	1962	Herbert Boice
2007-08	Rodney Petrick	1983-84	Ned Kimbrel	1961	J.W. Kerr
2005-06	Joseph McDevitt	1981-82	Eugene Scott	1959-60	Edward Norton
2003-04	James Brosseau	1979-80	Richard Rosenow	1957-58	Ralph Marks
2001-02	Charles Dessent, Jr.	1977-78	Charles Dessent, Sr.	1955-56	H.M. Boice
1999-2000	William O'Brien	1975-76	Irving Durschlag	1950-52	Clyde Scott

2025 CRCA COMMITTEES AND DESCRIPTIONS

2025 CRCA COMMITTEES AND DESCRIPTIONS

CRCA Awards Committee, consisting of past Clyde Scott Award Recipients and other CRCA leaders, reviews accomplishments by CRCA Members for consideration as award recipients and facilitates the process. These include the Clyde Scott Award, Award of Excellence, Associate of the Year, Patty Keating Award and facilitates the CRC / Local 11 Joint Safety Award.

- Chair: Tony Roque
- Chris Adler
- Mark Moran
- Rod Petrick
- Mitch Rabin



Associate of the Year: Bone Roofing Supply, Inc.



Award of Excellence: Bill and Linda McHugh



Gold Medal Safety Award: Combined Roofing Services LLC



Wellness Award: Korellis Roofing, Inc.

CRCA Building Envelope Committee was created with the purpose of providing education on the relationship between moisture and air management to determine how and why it affects structures. The goal is to understand what all encompasses the building envelope standards and help educate CRCA members on these new standards moving forward in our industry.

- Co-Chairs: George Patterson & Matt Dupuis
- Marly Almendarez
- Frank Arevalo
- Andy Barriento
- Matt Durett
- Andrew Fisher
- Jeremy Grimes
- Dan Henshaw
- Dave Hinners
- Larry Marshall III
- Nick Palmer
- Pavel Pecinka
- Monica Perez
- Brad Rabin
- Jennifer Trapane
- Eric Ziemba
- Greg Zuleger

CRCA Contracts / Insurance Committee collaborates with the legal and architectural community to monitor developments in contract language for contractors as well as insurance issues for members.

- Co-Chairs: Dominic Dunlap, Phil Hayes
- Trent Cotney
- Rob Metzler
- Philip Siegel
- Mike Zimmermann

2025 CRCA COMMITTEES AND DESCRIPTIONS

CRCA Chicagoland Women in Roofing Committee focuses on inspiring women to get involved and gain and contribute their knowledge and experience in the roofing and waterproofing industry.

- Co-Chairs: Jennifer Grove, Monica Perez
- Marly Almendarez
- Kim Good
- Sarah Sutton-Shouse
- Jennifer Trapani
- Beth Winkler



CRCA Photo

CRCA Emerging Leaders Committee's mission is to reach out to future CRCA leadership, creating opportunities to network, learn and develop leadership in the roofing and waterproofing installation and supply businesses.

- Co-Chairs: Brian Harris, Sam Irwin
- Bryan Adams
- Connor Diulus
- Ryan Glaser
- Randy Gleason
- Francis Koniewicz
- Brian Mutch
- Chris Staffeldt
- TJ Taylor
- Jay Wade
- Brittany Wykle
- Ryan Young



CRCA Photo



CRCA Photo

CRCA Financial Committee develops policy and monitors investments for CRCA.

- | | |
|---|-----------------|
| • Co-Chairs: Brian Cronin, Shawn Sullivan | • Mike Reynolds |
| • Dennis Bone | • Mike Ribich |
| • Mark Duffy | • Tony Roque |
| • Mitch Rabin | |

CRCA Industry Affairs / Technical Committee works with CRCA's Legislative Consultant as well as with Chicago, State and National governing bodies to further CRCA Roofing and Waterproofing Industry advancement and consumer protection.

- | | |
|------------------------------|-------------------|
| • Chair: Larry Marshall, III | • Adam Petry |
| • Joan Crowe | • Mitch Rabin |
| • Jennifer Grove | • Tony Roque |
| • George Patterson | • Mike Zimmermann |
| • Rod Petrick | • Margaret Vaughn |
| • Ryan Petrick | |

2025 CRCA COMMITTEES AND DESCRIPTIONS

CRCA Marketing Committee develops key marketing to promote CRCA's members to architects/specifiers, building officials, associations and other organizations and entities important to the Chicagoland and Illinois Roofing and Waterproofing industry.

- Co-Chairs: Dave Good, Bill O'Brien, Jr.
- Jennifer Grove
- Zach Hernandez
- Sam Irwin
- Jake Mallein
- Dan Schmidt
- Jennifer Trapane
- John Williams

CRCA Membership Committee works collectively to assure retention and growth of the association. This group connects with potential new members, acting as CRCA Ambassadors, developing initiatives and events with the Marketing Committee for membership promotion.

- Co-Chairs: Casey Fraher, Kim Good
- Nick Camardo
- Luke Duffy
- Kevin Gleason
- Jake Mallein
- Carl Moose
- Bob Prette
- Gary Schultz
- Brad Schwab
- Ron Sweeney
- Jennifer Trapane



CRCA Photo



CRCA Photo



CRCA Photo



CRCA Photo

CRCA Nominating Committee presents a slate of officers and directors to the CRCA Membership at the annual meeting. Voting Contractor Members are elected to the Board of Directors to three-year terms. The Executive Board Members serve terms of one year each. Associate Directors are elected by other Associate Member firms for a three-year term.

- Chair: Mitch Rabin
- Mark Duffy
- George Patterson
- Tony Roque

2025 CRCA COMMITTEES AND DESCRIPTIONS

CRCA Program Committee develops topics and determines speakers for the CRCA Membership Meetings, plans the CRCA Annual Awards Banquet, the legendary CRCA Industry Day Golf Outing as well as other social and business-based events.

- Co-Chairs: Mike McMillin, Tony Roque
- Matthew Adler
- Greg Dedic
- Jeff DeJong
- Mike Dobersch
- Mark Duffy
- Joe Kauffmann
- Noel Prudent
- Ryan Schultz
- Randy Zaleski



CRCA Photo



CRCA Photo



CRCA Photo

CRCA Scholarship Committee meets to review and set objectives for the CRCA Scholarship Program each year. The committee sets criteria and determines the scholarship recipients. These are paid through the CRCA Foundation.

- Chair: George Patterson
- Brian Cronin
- Kim Good
- Paul Larson
- Monica Perez
- Rod Petrick
- Tony Roque
- Ryan Schultz



CRCA Photo



CRCA Photo

CRCA Steep and Shingle Committee works with local, regional and national entities to monitor activities and technology in the steep-slope roofing discipline.

- Co-Chairs: Kevin Filotto, Bob Prette
- Marge Biggs
- Pete Connelly
- Phil Diederich
- Ike Isaacson
- Mike Lowery
- Jim Prusak
- Ricky Van Dyke
- Ski Wysocki

2025 CRCA COMMITTEES AND DESCRIPTIONS

CRCA Trade Show Committee plans the technical program content and assists in execution of this annual industry leading show. Speakers from nationally known organizations address CRCA at this very important conference and gather attendees from all facets of the roofing industry such as design, installation, consulting, governmental and suppliers of materials and services.

- Co-Chairs: Greg Dedic, Matthew Adler
- Chris Demro
- Mark Duffy
- Tom Gadzikiewicz
- Dave Good
- Kim Good
- Mike Lowery
- Jason Peterson
- Ryan Petrick
- Ross Ridder
- Rod Petrick, emeritus

CRCA Labor / Joint Grievance Committee represents contractors in grievance disputes regarding the CRCA's Standard Working Agreement with the Roofers, Waterproofers and Allied Workers Local 11 Union.

- Chair: Rod Petrick
- Mark Duffy
- Joe McDevitt
- Mark Moran
- Tony Roque
- George Patterson (Observer)
- Ryan Petrick (Observer)

SAFETY

CRCA's Health and Safety Committee works closely with CRCA Member Contractors and governmental entities such as OSHA to promote safety in the Roofing and Waterproofing Industry and determines the CRCA member firm to receive the annual Wellness Award.

- Co-Chairs: JJ Matthews, Joel Barnes
- Joe Adler
- Jim Dvorak
- Kevin Froeter
- Phil Hayes
- Austin Keller
- Garen Rodriguez
- Tony Sagrati
- Chris Spicer

The Chicagoland Roofing Council Joint Safety Committee focuses on worker safety on the roof. This important committee is comprised of contractor firms, union professionals and CRCA's safety consultant.

- Chair: Mark Moran, CRCA
- Mark Duffy, CRCA
- Mike Reynolds, CRCA
- Frank Marino, Safety Check
- Jim Meegan, Safety Check
- Bob Burch, Local 11
- Kevin Coleman, Local 11
- Gary Menzel, Local 11

2025 CRCA COMMITTEES AND DESCRIPTIONS

CRCA TRUSTEES

The Roofing Industry Apprenticeship and Training Fund Trustees work together with the Roofers, Waterproofers and Allied Workers Local 11 Union to implement education curriculum that results in workers trained in general roofing principles and specific specialties. This group also spearheaded the development of the Local 11 Joint Apprenticeship Training Facility, the finest of its kind in the US.

- Chairs: Ryan Petrick, CRCA
- Luke Duffy, CRCA
- Casey Fraher CRCA
- JJ Matthews, CRCA
- Richard Coluzzi, Jr., Local 11
- Travis Gorman, Local 11
- Michael Lafferty, Local 11
- Gary Menzel, Local 11

The Trustees of the Roofing Industry Advancement and Research Fund develops programs to promote the signatory Roofing and Waterproofing Contractor in the Chicagoland Construction Industry and beyond.

- Chair: Mark Duffy
- Bruce Diederich
- George Patterson
- Rod Petrick
- Tony Roque
- Joe McDevitt (Member Emeritus)
- Paul Shah (Member Emeritus)
- Mitch Rabin (Observer)

The Trustees of the Health, Welfare, Pension and Reserve Funds are responsible for the management of these funds, working together with the Fund Administrator used by the group towards this goal.

- Chair: George Patterson, CRCA
- Mark Duffy, CRCA
- Mark Moran, CRCA
- Travis Gorman, Local 11
- Gary Menzel, Local 11
- Mike Reynolds (Observer)

The CRCA FOUNDATION, a Charitable 501 (c) (3) organization was formed with the mission of providing support to philanthropic causes, research and education to further the roofing and waterproofing industry and the community, these trustees are building a platform of charitable giving and support to further this mission moving forward.

- Chair: Rod Petrick
- Secretary: Jennifer Holsinger
- Treasurer: Tony Roque
- Trustees: Dennis Bone, Mark Duffy, Trent Cotney, George Patterson

ADDITIONAL CRCA RESOURCES

OUTSIDE COUNSEL

Adams and Reese LLP, Trent Cotney
(813) 227-5501
Trent.cotney@arlaw.com

LEGISLATIVE CONSULTANT - ILLINOIS

Margaret A. Vaughn Consulting, Inc.
(217) 280-0206
vaughnmargaret47@gmail.com

LOCAL 11

- **Roofers and Waterproofers Local #11**
(708) 345-0970
- **Chicagoland Roofers Joint Apprenticeship Training Center**
(708) 246-4488
- **W-P-R FUND ADMINISTRATOR**
(847) 827-1029



A CRCA CONTRACTOR MEMBER IS...

Experienced – Some CRCA Member Contracting firms have been in business for more than 100 years. This longevity brings stability to relationships with customers. Additionally, newer firms who are involved in CRCA, benefit from Membership Meetings where new knowledge of materials, technology and processes are brought by industry leaders to CRCA Member Firms.

Licensed – CRCA Roofing Contractor Members are licensed by the State of Illinois Department of Professional Regulation. CRCA Members worked with the State of Illinois to develop and implement this important legislation to protect the consumer against unscrupulous contractors.

Competitive – CRCA Member firms invest time and money into equipment, processes and people to gain the best competitive edge possible in all facets of the business. CRCA Members, when bidding equal systems, are very competitive in the marketplace.

Educated – Whether union or non-union, CRCA Member firms educate their workers and office staff through training in the classroom and in the field on all types of roofing systems and safety. Workers and contractors have years of experience in all types of roofing systems installation, including gravel and ballast covered, smooth surfaced, roof garden vegetative systems, as well as pavers, photovoltaics, and other overburden systems.

Involved – CRCA Members give back to the community, by being active members and leaders in other organizations.



ROOFING & BUILDING SUPPLY

Family Owned & Operated Since 1977

Residential Products & Accessories

- **Shingles**
 - **Skylights**
 - **Cedar Shakes**
 - **Slate Tile**
 - **Synthetic Tile**

Gemco has remained a family run business since 1977. Equipped with a knowledgeable staff, we continue to provide superior customer service for all of your roofing needs.

Commercial Products & Accessories

- **EPDM**
 - **Modified**
 - **PVC**
 - **TPO**
 - **Roof Coatings**
 - **Waterproofing**

- **Knowledgeable Staff**
- **Convenient Location**
- **Same Day & Emergency Deliveries**
- **Roof Top Deliveries**

**2601 Van Buren St
Bellwood, IL 60104
(708)544-1444**

www.GemcoRoofingSupply.com

CRCA CONTRACTOR MEMBERS

Bronze Upgraded Member

Dardon Construction Inc.

Migdalia Aviles, Elvis Dardon
3925 W. Armitage Ave.
Chicago, IL 60647

Low Slope Comm/Ind/Inst; Low Slope Multi Family Res; Low Slope Single Family Res; Metal;
Steep Slope Comm/Ind/Inst; Steep Slope Multi Family Res; Steep Slope Single Family Res

IL# 104-015273

Ph: (866) 327-3661

www.dardonconstruction.com

Email: info@dardonconstruction.com

Members

● A-1 Roofing Co.

Brad Rabin, David Rabin, Mitchell Rabin
1425 Chase Ave.
Elk Grove Village, IL 60007

Arch Sheet Metal; Low Slope Comm/Ind/Inst; Low Slope Multi Family Res; Metal; Steep Slope
Comm/Ind/Inst; Steep Slope Multi Family Res; Vac; Veg; Waterproofing/Dampproofing

IL# 104-000096

Ph: (847) 952-3600

www.a1roofing.com

Email: mitchrabin@a1roofing.com

A.P.E.K. INCORPORATED

Becky Richards, Jim Richards, Payton Richards, Kaitlyn Robertson
1005 Industry Rd.

New Lenox, IL 60451

Arch Sheet Metal; Low Slope Comm/Ind/Inst; Low Slope Multi Family Res; Low Slope Single Family
Res; Metal; Steep Slope Comm/Ind/Inst; Steep Slope Multi Family Res; Steep Slope Single Family Res

IL# 104-015809

Ph: (815) 774-0900

www.apekinc.com

Email: office@apekinc.com

A&E Roofing & Siding

Alexander Cruz, Eric Cruz
325 Marshall Ave.
Aurora, IL 60506

Arch Sheet Metal; Low Slope Comm/Ind/Inst; Low Slope Multi Family
Res; Low Slope Single Family Res; Metal; Steep Slope Comm/Ind/Inst;
Steep Slope Multi Family Res; Steep Slope Single Family Res

IL# 104-014796

Ph: (630) 264-1553

www.aeroofingsiding.com

Email: acruz@aeroofingsiding.com

A+ Roofing Co., Inc.

Maggie Baleva, Ivan Petrov, Olena Petrov
150 Shore Dr.

Burr Ridge, IL 60527

Low Slope Multi Family Res; Low Slope Single Family Res; Steep
Slope Multi Family Res; Steep Slope Single Family Res

IL# 104-012553

Ph: (630) 227-1111

www.aplusroofingpro.com

Email: info@aplusroofingpro.com

Active Roofing LLC

Shane Murphy, Aldo Olvera, Fabiola Olvera, Molly Schneller
2100 W. 32nd St.
Chicago, IL 60608

Low Slope Comm/Ind/Inst; Low Slope Multi Family Res; Steep Slope Comm/Ind/Inst; Vac

IL# 104-019215

Ph: (773) 238-0338

www.activeroofing.com

Email: info@activeroofing.com

Adams Roofing Professionals, Inc.

Stathie Panayi
495 Crossen Ave.
Elk Grove Village, IL 60007

Low Slope Multi Family Res; Low Slope Single Family Res; Steep
Slope Multi Family Res; Steep Slope Single Family Res

IL# 104-001529

Ph: (847) 364-7663

www.adamsroofing.com

Email: sep@adamsroofing.com

● Adler Roofing and Sheet Metal, Inc.

Christopher Adler, CJ Adler, Joe Adler, Matthew Adler, Meghan Vivaldelli, Michael Streit
779 Joyce Rd.
Joliet, IL 60436

Air Barrier; Low Slope Comm/Ind/Inst; Low Slope Multi Family Res; Low
Slope Single Family Res; Steep Slope Comm/Ind/Inst; Veg

IL# 104-000098

Ph: (815) 773-1200

www.adlerroofing.com

Email: info@adlerroofing.com

● Local #11 Employer



Lifting Equipment for the Roofing Industry



New and Used Equipment for sale and rent

Rental Cranes available by the day, week, month, or longer

Knowledgeable Technicians factory trained to do the job right

Large Parts Inventory ready for delivery

NATIONAL CRANE
by Manitowoc

PALFINGER
NORTH AMERICA

PRINCETON
DELIVERY SYSTEMS®

Call us or visit our new, state of the art facility!

800-824-6704 • 6201 East Avenue, Hodgkins, IL 60525

www.runnionequipment.com

CRCA CONTRACTOR MEMBERS

Advanced Roofing & Woodworking Inc.

Charles Hankins
29 W 225 North Ave.
West Chicago, IL 60185
Low Slope Comm/Ind/Inst; Low Slope Multi Family Res; Low Slope Single Family Res; Steep Slope Comm/Ind/Inst; Steep Slope Multi Family Res; Steep Slope Single Family Res; Veg

IL# 104-010013

Ph: (630) 231-7663
www.advroof.com
Email: miked@advroof.com

Advocate Construction, Inc.

Kimberly Nichols
827 North Ave.
Glendale Heights, IL 60139
Low Slope Single Family Residential, Low Slope Multi Family Residential, Steep Slope Commercial/Industrial/Institutional, Steep Slope Single Family Residential, Steep Slope Multi Family Residential, Solar & Wind Energy

IL# 104-016426

Ph: (630) 290-3761
www.advocateconstruction.com
Email: kim@advocateconstruction.com

Aegis Construction Group, Inc.

Bobby Bisharat
331 N. York St.
Elmhurst, IL 60126
Low Slope Comm/Ind/Inst; Low Slope Multi Family Res; Low Slope Single Family Res; Steep Slope Comm/Ind/Inst; Steep Slope Multi Family Res; Steep Slope Single Family Res; Waterproofing/Dampproofing

IL# 104-017330

Ph: (630) 709-8121
www.aegiscgi.com
Email: info@aegiscgi.com

● Air Pressure Damp Proofing

Keith Pecka
3102 Tollview Dr.
Rolling Meadows, IL 60068
Waterproofing/Dampproofing

Ph: (847) 394-4100
www.airpressuredamp.com
Email: info@airpressuredamp.com

● All American Exterior Solutions

Lino Cruz, Sergey Taitler
150 Oakwood Rd.
Lake Zurich, IL 60047
Air Barrier; Arch Sheet Metal; Low Slope Comm/Ind/Inst; Low Slope Multi Family Res; Low Slope Single Family Res; Metal; Solar & Wind Energy; Steep Slope Comm/Ind/Inst; Steep Slope Multi Family Res; Steep Slope Single Family Res; Vac; Veg

IL# 104-013488

Ph: (847) 438-4131
www.aaexs.com
Email: info@aaexs.com

● All Sealants, Inc.

Lisa Simokaitis, Matthew Skole, Brian White
9445 Corsair Rd.
Frankfort, IL 60423
Air Barrier; Veg; Waterproofing/Dampproofing

IL# 104-005014

Ph: (708) 720-0777
www.allsealants.com
Email: bwhite@allsealants.com

Allendorfer Roofing Co., Ltd.

Conrad Kotowski, Rich Kotowski, Stan Michniowski
4030 N. Nashville Ave.
Chicago, IL 60634
Low Slope Comm/Ind/Inst; Low Slope Multi Family Res; Low Slope Single Family Res; Steep Slope Comm/Ind/Inst; Steep Slope Multi Family Res; Steep Slope Single Family Res; Veg; Waterproofing/Dampproofing

IL# 104-000123

Ph: (773) 463-7808
www.allendorferroofing.com
Email: contact@allendorferroofing.com

● Anderson & Shah Roofing Inc.

Jackie Acosta, Joanna Acosta, Rick Ahlert, Paul Shah
23900 County Farm Rd.
Joliet, IL 60431
Air Barrier; Low Slope Comm/Ind/Inst; Veg; Waterproofing/Dampproofing

IL# 104-000018

Ph: (815) 741-0909
www.andersonshah.com
Email: office@andersonshah.com

● Anthony Roofing Tecta America LLC

Tony Clausen, Steve Niggins, Scott Slagle, Ted Staniszewski
2555 White Oak Cir.
Aurora, IL 60502
Air Barrier; Low Slope Comm/Ind/Inst; Low Slope Multi Family Res; Steep Slope Comm/Ind/Inst; Steep Slope Multi Family Res; Vac; Veg; Waterproofing/Dampproofing

IL# 104-015059

Ph: (630) 898-4444
www.anthonyroofing.com
Email: tclausen@anthonyroofing.com

● Local #11 Employer



METALDECKSUPPLY.COM

METAL DECK REPLACEMENT? WE HAVE IT IN STOCK NOW!

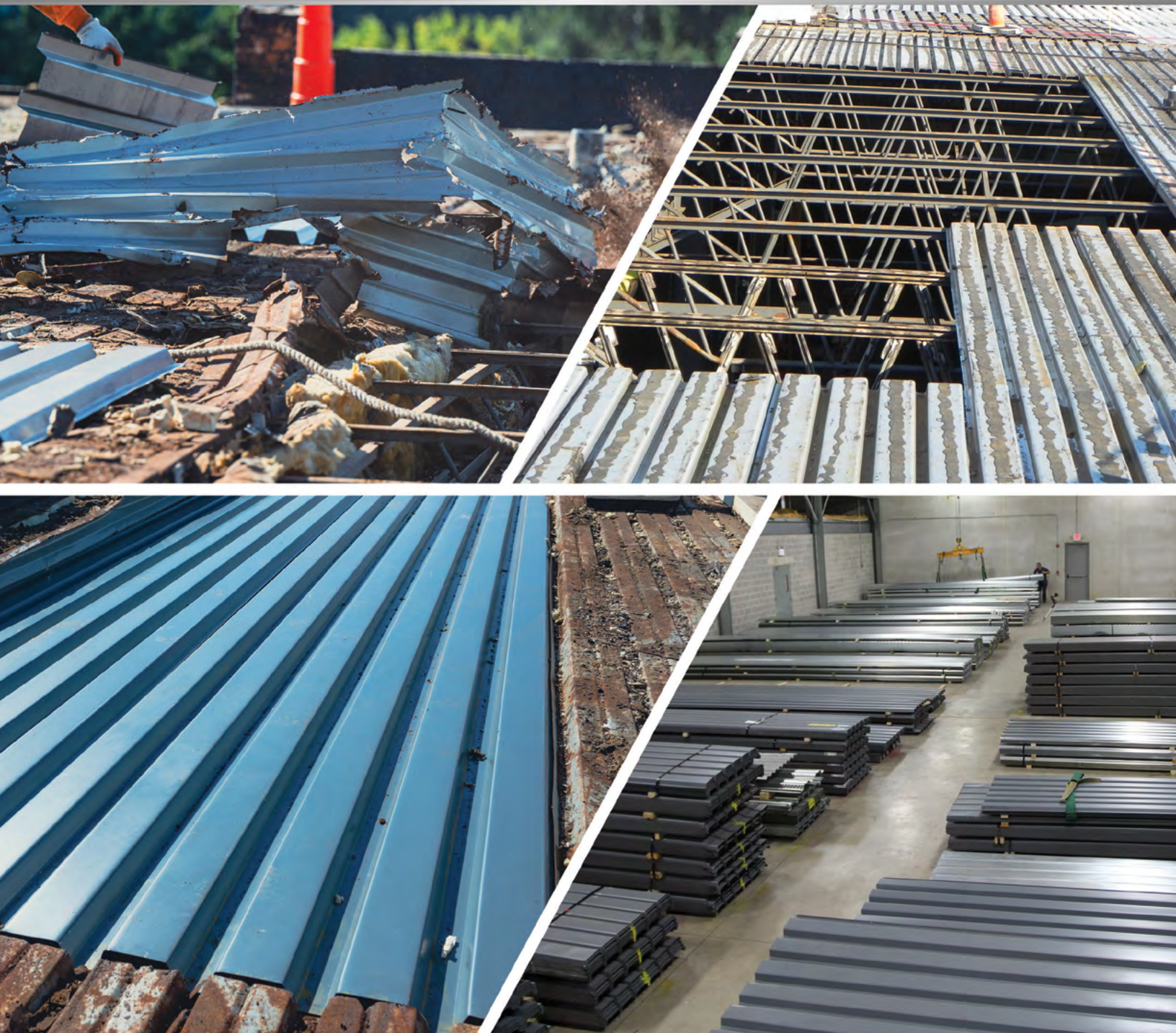

YOUR ONE-STOP METAL DECK SHOP™

SALES@METALDECKSUPPLY.COM

PROUD
MEMBER



630-978-7800 • METALDECKSUPPLY.COM • 800-894-7741

CRCA CONTRACTOR MEMBERS

Apex Exteriors, Inc.

Larry Buckley, Ken Girard

1655 Shanahan Dr.

South Elgin, IL 60177

Low Slope Comm/Ind/Inst; Low Slope Multi Family Res; Low Slope Single Family Res; Steep Slope Comm/Ind/Inst; Steep Slope Multi Family Res; Steep Slope Single Family Res

IL# 104-015352

Ph: (847) 531-8960

www.apexext.com

Email: ken@apexext.com

● Bennett & Brosseau Roofing, Inc.

Jim Brosseau, Zach Brosseau, Chris Eheart, George Patterson

535 Anderson Dr.

Romeoville, IL 60446

Arch Sheet Metal; Low Slope Comm/Ind/Inst; Metal; Steep Slope Comm/Ind/Inst; Veg

IL# 104-000207

Ph: (630) 759-0009

www.bennettandbrosseau.com

Email: georgep@bbroof.com

● BP Roofing Solutions, LLC.

Brett Polhill

6661 Squire Ct.

Loves Park, IL 61111

Arch Sheet Metal; Low Slope Comm/Ind/Inst; Low Slope Multi Family Res; Low Slope Single Family Res; Metal

IL# 104-018750

Ph: (815) 885-8326

www.bproofingsolutions.com

Email: info@bproofingsolutions.com

Care Sheet Metal & Roofing, Inc.

Michael Zuccaro

9536 W. 47th St.

Brookfield, IL 60513

Low Slope Comm/Ind/Inst; Low Slope Multi Family Res; Low Slope Single Family Res; Steep Slope Comm/Ind/Inst; Steep Slope Multi Family Res; Steep Slope Single Family Res; Veg; Waterproofing/Dampproofing

IL# 104-005206

Ph: (708) 387-9784

www.careroofing.net

Email: office@careroofing.net

Champion Roofing, Inc.

Harry Friedman, Tina Saxton

219 William St.

Bensenville, IL 60106

Low Slope Comm/Ind/Inst; Low Slope Multi Family Res; Low Slope Single Family Res; Steep Slope Comm/Ind/Inst; Steep Slope Multi Family Res; Steep Slope Single Family Res

IL# 104-011864

Ph: (847) 673-7663

www.championroofing.com

Email: info@championroofing.com

Clark Roofing Co.

Tom Fuerst, Alex Hernandez, Patrick Hernandez, Andy Irvine

2700 W. Cermak Rd.

Broadview, IL 60155

Low Slope Comm/Ind/Inst; Low Slope Multi Family Res; Steep Slope Comm/Ind/Inst; Steep Slope Multi Family Res; Veg; Waterproofing/Dampproofing

IL# 104-000238

Ph: (708) 681-2200

www.clarkroofing.com

Email: info@clarkroofing.com

● Combined Roofing Services LLC

Miles DeCrane, JJ Matthews, Bill O'Brien, Jr., Bill O'Brien, Sr.

621 W. Washington St.

West Chicago, IL 60185

Air Barrier; Low Slope Comm/Ind/Inst; Low Slope Multi Family Res; Steep Slope Comm/Ind/Inst; Steep Slope Multi Family Res; Veg; Waterproofing/Dampproofing

IL# 104-015473

Ph: (630) 231-4422

www.combinedroofing.com

Email: info@combinedroofing.com

Complete Building Maintenance Co.

Bob Cantaley, Bob Gianatasio

702 Western Ave.

Lombard, IL 60148

Low Slope Comm/Ind/Inst; Low Slope Multi Family Res; Steep Slope Multi Family Res; Veg; Waterproofing/Dampproofing

IL# 104-000281

Ph: (630) 932-7890

www.completebuilding.com

Email: bobg@completebuilding.com

Connelly Roofing, Inc.

Pete Connelly

227 N. Yale Ave.

Villa Park, IL 60181

Steep Slope Single Family Res

IL# 104-006974

Ph: (630) 941-8598

www.connellyroofinginc.com

Email: connellyroofingvp@gmail.com

● Local #11 Employer

Leak Detection + Roof Monitoring Systems

Since 2001, ILD® has been an industry leader putting our proprietary leak detection and smart monitoring technology to work around the world.

- 100% accuracy in leak detection.
- Intelligent 24/7 monitoring solutions.
- We safeguard your roof investment.

Toll Free: 1.866.282.5325
info@leak-detection.com
Leak-detection.com



**TRUSTED BY
THE BEST.**

TRUSTED the world over



Data Centre, USA

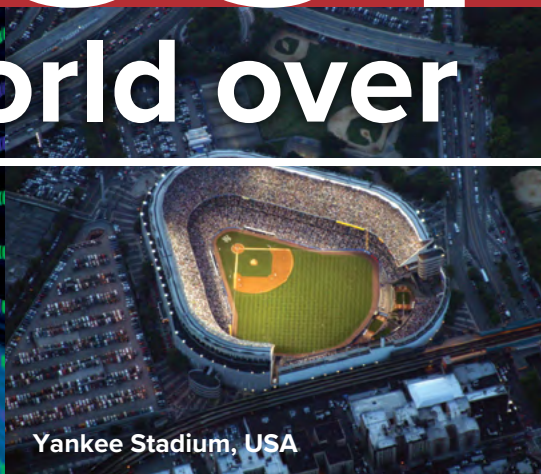

Yankee Stadium, USA



Vancouver Convention Centre, Canada



Mumbai Airport, India



CuisinArt Resort, Anguilla



Munich Airport, Germany



Aotea Square, New Zealand



Sakhalin Energy, Russia



European Court of Justice, Luxembourg

CRCA CONTRACTOR MEMBERS

Countryside Roofing, Siding & Windows, Inc.

Patrick Dolan, Ken McKendree, Chad Pfeiffer
1542 Burgundy Pkwy.
Streamwood, IL 60107
Low Slope Single Family Res; Steep Slope Comm/Ind/Inst; Steep
Slope Multi Family Res; Steep Slope Single Family Res

IL# 104-014779

Ph: (847) 221-5600
www.countrysideroofinginc.com
Email: ken@countrysideroofinginc.com

● **CPR Roofing, Inc.**

Rob Propst
3235 Dartmouth Dr.
Rockford, IL 61108
Steep Slope Comm/Ind/Inst; Steep Slope Multi Family Res; Steep Slope
Single Family Res; Metal and Architectural Sheet Metal

IL# 104-000765

Ph: (815) 399-6989
www.cprroofingrockford.com
Email: cprroofinginc@yahoo.com

Crawford Roofing Experts, LLC

Todd Fehsel, Robin Hildebrand, Tom Varkalis, David Walko
13526-28 S. Kenton Ave.
Crestwood, IL 60418
Low Slope Comm/Ind/Inst; Low Slope Multi Family Res; Veg

IL# 104-016092

Ph: (708) 385-5555
www.crawfordroofingexperts.com
Email: service@crawfordroofingexperts.com

● **Crowther Roofing & Sheet Metal & HVAC, Inc.**

Scott Crowther, Jr., Scott Crowther, Sr., Casey Fraher
18958 Airport Rd.
Romeoville, IL 60446
Air Barrier; Low Slope Comm/Ind/Inst; Low Slope Multi Family Res; Steep Slope Comm/
Ind/Inst; Steep Slope Multi Family Res; Veg; Waterproofing/Dampproofing

IL# 104-000126

Ph: (815) 726-2400
www.crowtherroofing.com
Email: admin@crowtherroofing.com

CSR Roofing Contractors, Inc.

Joe Cairo, Mario Cairo, Peter Cairo
6720 W. Roosevelt Rd.
Oak Park, IL 60304
Low Slope Comm/Ind/Inst; Low Slope Multi Family Res; Low Slope Single Family Res; Steep
Slope Comm/Ind/Inst; Steep Slope Multi Family Res; Steep Slope Single Family Res; Veg

IL# 104-000268

Ph: (708) 848-9119
www.csr-roofing.com
Email: info@csr-roofing.com

Culture Construction And Consulting LLC

Vince Bonfiglio, Marc Zuccaro
324 N York St.
Elmhurst, IL 60126
Air Barrier; Low Slope Comm/Ind/Inst; Low Slope Multi Family Res; Low Slope Single
Family Res; Solar & Wind Energy; Steep Slope Comm/Ind/Inst; Steep Slope Multi Family
Res; Steep Slope Single Family Res; Vac; Veg; Waterproofing/Dampproofing

IL# 104-019364

Ph: (234) 285-8873
www.cultureccc.com
Email: marc@cultureccc.com

Custom Roofing Contracting LTD

Sharla Darnell, Rob Marshall, Ken Stratman
180 Chicago St.
Cary, IL 60013
Low Slope Comm/Ind/Inst; Low Slope Multi Family Res; Low Slope Single
Family Res; Steep Slope Comm/Ind/Inst; Steep Slope Multi Family Res;
Steep Slope Single Family Res; Veg; Waterproofing/Dampproofing

IL# 104-011645

Ph: (847) 639-8400
www.yourcustomroofing.com
Email: info@yourcustomroofing.com

● **DCG Roofing Solutions Inc.**

Tim Brooker, Dominic Dunlap, TJ Taylor
2045 Janice Ave.
Melrose Park, IL 60160
Air Barrier; Low Slope Comm/Ind/Inst; Low Slope Multi Family Res; Low
Slope Single Family Res; Steep Slope Comm/Ind/Inst; Steep Slope
Multi Family Res; Vac; Veg; Waterproofing/Dampproofing

IL# 104-015125

Ph: (847) 296-6611
www.dcgroofing.com
Email: ddunlap@dcgroofing.com

● **Deady Roofing & Construction, Inc.**

Mike Deady
PO Box 158
Crete, IL 60417
Low Slope Comm/Ind/Inst; Steep Slope Comm/Ind/Inst

IL# 104-006801

Ph: (708) 672-0874
Email: deadyroofing@aol.com

● Local #11 Employer

YOUR SOURCE FOR ✓ QUALITY ROOFING TOOLS AND EQUIPMENT



Serving the roofing industry
for over 100 years!

SAFETY



EQUIPMENT



RACE

ROOFING & CONTRACTORS EQUIPMENT



SCAN



✓ Materials ✓ Workwear
✓ Safety ✓ Equipment
✓ Tools ✓ Equipment Repairs

GUARANTEE
BEST PRICE
GUARANTEE

ON MOST ORDERS
FREE
SHIPPING
OVER \$300

CRCA CONTRACTOR MEMBERS

● Distinctive Roofing, Inc.

Doreen DeLacy, Dan Kennington
1555 New Milford School Rd., Ste. B
Rockford, IL 61109
Low Slope Comm/Ind/Inst; Low Slope Multi Family Res; Steep Slope Comm/
Ind/Inst; Steep Slope Multi Family Res; Waterproofing/Dampproofing

IL# 104-014850

Ph: (815) 986-0831

Email: dank.distinctive@gmail.com

● Domain Corporation

Paul Domain
6238 N. Northwest Hwy.
Chicago, IL 60631
Air Barrier; Low Slope Comm/Ind/Inst; Low Slope Multi Family Res; Low Slope
Single Family Res; Steep Slope Comm/Ind/Inst; Steep Slope Multi Family Res;
Steep Slope Single Family Res; Veg; Waterproofing/Dampproofing

IL# 104-015178

Ph: (773) 628-0001

Email: admin@domaincorp.com

DRC Roofing & Construction

Don Cuchran, Marty McKinnon, Gabor Moor, Monica Zajac
1644 Orchard Ave.
Schaumburg, IL 60193
Air Barrier; Low Slope Comm/Ind/Inst; Low Slope Multi Family Res; Low Slope
Single Family Res; Steep Slope Comm/Ind/Inst; Steep Slope Multi Family Res;
Steep Slope Single Family Res; Veg; Waterproofing/Dampproofing

IL# 104-019401

Ph: (630) 412-1188

www.driscollroofing.com

Email: sales@drcroofer.com

Driscoll Renovations, Inc.

Stephanie Driscoll, Steve Driscoll
710 W. Lake St.
Addison, IL 60101
Low Slope Comm/Ind/Inst; Low Slope Multi Family Res; Low Slope Single Family Res; Steep
Slope Comm/Ind/Inst; Steep Slope Multi Family Res; Steep Slope Single Family Res

IL# 104-001488

Ph: (630) 628-7800

www.driscollroofing.com

Email: driscollroof@sbcglobal.net

● DuSable Construction Co.

Keith Vrieze
3740 W. Irving Park Rd.
Chicago, IL 60618
Low Slope Comm/Ind/Inst; Low Slope Multi Family Res; Low Slope Single Family Res; Steep
Slope Comm/Ind/Inst; Steep Slope Multi Family Res; Steep Slope Single Family Res; Veg

IL# 104-013471

Ph: (773) 463-9290

www.dusable.net

Email: keith@dusable.net

Dynamic Exteriors 10, Inc

Nemanja Radakovic, Almir Salkic
660 Bonnie Ln.
Elk Grove Village, IL 60007
Low Slope Comm/Ind/Inst; Low Slope Multi Family Res; Low Slope Single Family Res; Vac

IL# 104-016665

Ph: (773) 954-6034

www.dynamicexterior.com

Email: office@dynamicexterior.com

● E. Ariel Roofing Solutions LLC

Ed Ariel, Shane Vanheel
111 W. Main St.
Cary, IL 60013
Low Slope Comm/Ind/Inst; Low Slope Multi Family Res

IL# 104-017624

Ph: (224) 357-8745

www.e-arielroofing.com

Email: edarielroofingsolutionsllc@gmail.com

● Elens & Maichin Roofing & Sheet Metal, Inc.

Luke Duffy, Mark Duffy
1621 Manhattan Rd.
Joliet, IL 60434
Low Slope Comm/Ind/Inst; Steep Slope Comm/Ind/Inst; Veg

IL# 104-000674

Ph: (815) 727-2689

www.emroofing.com

Email: info@emroofing.com

● F & G Roofing Company, LLC

Courtney Epstein, Bill Figora, James Figora, Mike Figora, Jim Flavin, Diana Hinman, Suzanne Mesch
7322 Archer Rd.
Justice, IL 60458
Low Slope Comm/Ind/Inst; Low Slope Multi Family Res; Low Slope Single Family Res;
Steep Slope Comm/Ind/Inst; Steep Slope Multi Family Res; Waterproofing/Dampproofing

IL# 104-014938

Ph: (708) 597-5338

www.fandgroofing.com

Email: mike@fandgroofing.com

● Local #11 Employer

CONTRACTORS



OFFERING NEXT-DAY DELIVERY

OF HIGH-QUALITY METAL FLOOR,
ROOF, AND FORM DECK, PLUS SHEET
METAL TRIM AND ACCESSORIES FOR
OVER 30 YEARS.

PROUD MEMBER OF:



MIDWEST
ROOFING
CONTRACTORS
ASSOCIATION

VISIT OUR WEBSITE



CONTACT US

877.857.6400

SALES@CORDECK.COM

CRCA CONTRACTOR MEMBERS

Feze Roofing, Inc.

Pam Fese, Rich Szpytek
111 Maple Ave.
Elmhurst, IL 60126
Low Slope Comm/Ind/Inst; Low Slope Multi Family Res; Low Slope Single Family Res; Steep Slope Comm/Ind/Inst; Steep Slope Multi Family Res; Steep Slope Single Family Res; Waterproofing/Dampproofing

IL# 104-000585

Ph: (630) 530-5944

www.fezeroofing.com

Email: fezeroofing@sbcglobal.net

● Filotto Roofing, Inc.

Jake Filotto, James Filotto, Kevin Filotto, Marie Gutierrez, Mike Labit
2111 Oakland Ave.
Crest Hill, IL 60403
Steep Slope Comm/Ind/Inst; Steep Slope Multi Family Res; Steep Slope Single Family Res

IL# 104-009778

Ph: (815) 740-5461

www.filottoroofing.com

Email: jim@filottoroofing.com

First Home Improvement Inc. d/b/a: 1st Home Improvement

Brenda Souri, Remon Souri
357 W. Northwest Hwy.
Palatine, IL 60067
Low Slope Comm/Ind/Inst; Low Slope Multi Family Res; Low Slope Single Family Res; Steep Slope Comm/Ind/Inst; Steep Slope Multi Family Res; Steep Slope Single Family Res

IL# 104-017796

Ph: (847) 496-5530

www.1sthomeimprovementinc.com

Email: info@fhigc.com

Foremost Improvements Inc.

Mari Madrigal
240 E. Lake St., Ste. 203
Addison, IL 60101
Low Slope Comm/Ind/Inst; Low Slope Multi Family Res; Low Slope Single Family Res; Steep Slope Comm/Ind/Inst; Steep Slope Multi Family Res; Steep Slope Single Family Res; Waterproofing/Dampproofing

IL# 104-018164

Ph: (847) 376-8617

www.foremostroofingsolutions.com

Email: contact@foremostimprovements.com

Four Elements Restoration

Athan Arvanitis, Gus Arvanitis, Tanya Baltatu
9930 Derby Ln., Ste. 202
Westchester, IL 60154
Low Slope Comm/Ind/Inst; Low Slope Multi Family Res; Low Slope Single Family Res; Steep Slope Comm/Ind/Inst; Steep Slope Multi Family Res; Steep Slope Single Family Res; Waterproofing/Dampproofing

IL# 104-019017

Ph: (866) 848-9337

www.fourelementsrestoration.com

Email: athan@fourelementsrestoration.com

● Freeport Industrial Roofing

Douglas Hoefer, Michael Hoefer, Paul Hoefer
3507 IL Rt. 26 South
Freeport, IL 61032
Low Slope Comm/Ind/Inst; Low Slope Multi Family Res; Low Slope Single Family Res

IL# 104-000049

Ph: (815) 235-5350

www.freeportindustrialroofing.com

Email: paul@freeportindustrialroofing.com

● GC Roofing LLC

Georgia Coleman
4006 W. Belden Ave., Unit D
Chicago, IL 60639
Air Barrier; Low Slope Comm/Ind/Inst; Steep Slope Comm/Ind/Inst; Steep Slope Multi Family Res; Vac; Veg

IL# 104-017812

Ph: (773) 766-3421

www.gcroofingcompany.com

Email: georgia@gcroofingcompany.com

Global Exterior Experts

Angelica Perez
4320 Winfield Rd. Ste. 200
Warrenville, IL 60555-4023
Low Slope Multi Family Res; Low Slope Single Family Res; Steep Slope Multi Family Res; Steep Slope Single Family Res

IL# 104-020314

Ph: (877) 455-4562

www.globalexteriorexperts.com

Email: globalexteriorexpertsllc@gmail.com

● Gluth Brothers Roofing Co.

Brian Gluth, Eric Gluth, H. Russell Gluth, Randall Gluth
6701 Osborn Ave.
Hammond, IN 46323
Air Barrier; Low Slope Comm/Ind/Inst; Low Slope Multi Family Res; Low Slope Single Family Res; Steep Slope Comm/Ind/Inst; Steep Slope Multi Family Res; Steep Slope Single Family Res; Veg; Waterproofing/Dampproofing

IL# 104-009170

Ph: (219) 844-5536

www.gluthbrothersroofing.com

Email: randall@gluthbrothersroofing.com

● Local #11 Employer

C.E. CROWLEY
& Assoc. Inc.

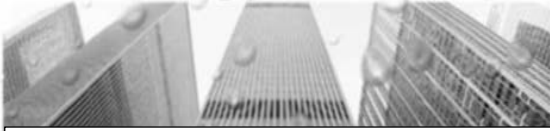

(847) 662-8132

CECAConsulting@cecaroof.com

SERVING CHICAGOLAND SINCE
1993!

Moisture
Surveys

PROFESSIONAL ROOF SURVEYS & ASSESSMENTS

EXPERIENCED INDEPENDENT ROOFING
& WATERPROOFING CONSULTANTS

Take Control!

PROJECT MANAGEMENT & SPECIFICATIONS

ASSET PLANNING & Budgets



C. E. Crowley & Assoc., Inc.

Willow Springs Corporate Center
333 E. Illinois Rt. 83, Ste. B2
Mundelein, IL 60060-4299

Office: 847-662-8132

Fax: 847-557-1314

CECAConsulting@cecaroof.com

CRCA CONTRACTOR MEMBERS

Great Lakes Roofing

Ross Petersen, Jesse Spain
1334 Field St.
Hammond, IN 46323
Low Slope Comm/Ind/Inst

IL# 104-008589

Ph: (219) 852-9323

www.greatlakesroof.com

Email: jspain@greatlakesroof.com

● H.C. Anderson Roofing Company, Inc.

Curtis Anderson, Mercedes Burris, Lance Sanderson
12388 Old River Rd.
Rockton, IL 61072

Air Barrier; Low Slope Comm/Ind/Inst; Low Slope Multi Family Res; Steep Slope Comm/Ind/Inst; Steep Slope Multi Family Res; Vac; Veg; Waterproofing/Dampproofing

IL# 104-001136

Ph: (815) 624-4129

www.hcandersonroofing.com

Email: lance.sanderson@hcandersonroofing.com

Happy Roofing

Pedro Toledano
1155 W. Washington St., Ste. 207
Naperville, IL 60540
Steep Slope Single Family Res

IL# 104-018363

Ph: (630) 234-8331

www.happyroofing.com

Email: hello@happyroofing.com

Henson Robinson Company

Branden Aaron, Charlie Randles
3550 Great Northern Ave.
Springfield, IL 62711

Low Slope Comm/Ind/Inst; Steep Slope Comm/Ind/Inst; Waterproofing/Dampproofing

IL# 104-000167

Ph: (217) 544-8451

www.hensonrobinson.com

Email: crandles@henson-robinson.com

Huuso

Kevin Reifsteck, Tim Reifsteck
10204 Bode Rd., Unit A
Plainfield, IL 60564

Low Slope Comm/Ind/Inst; Low Slope Multi Family Res; Low Slope Single Family Res; Steep Slope Comm/Ind/Inst; Steep Slope Multi Family Res; Steep Slope Single Family Res; Waterproofing/Dampproofing

IL# 104-019083

Ph: (630) 200-1419

<https://huusoexteriors.com/roofing-company-and-roofers-in-chicago-il>

Email: tim@huuso.com

● J. P. Larsen, Inc.

Richard Mundell
5615 W. 120th St.
Alsip, IL 60803
Air Barrier; Waterproofing/Dampproofing

Ph: (708) 293-7662

Email: jpl@jplarseninc.com

● Jerry & Sons Roofing & Remodeling, Inc.

Jerry Dale, Jr., Jerry Dale, Sr.
11958 S. Paulina Ave.
Calumet Park, IL 60473
Low Slope Comm/Ind/Inst; Low Slope Multi Family Res; Low Slope Single Family Res; Steep Slope Comm/Ind/Inst; Steep Slope Multi Family Res; Steep Slope Single Family Res; Veg; Waterproofing/Dampproofing

IL# 104-011178

Ph: (708) 926-9150

Email: jerryandsonsroofing@yahoo.com

● Jones & Cleary Roofing / Sheet Metal Co., Inc.

Thomas Cleary, William Cleary, III, Nick Frane, Colin Klehr, Thomas McKeown, Ryan Smith
6838 S. South Chicago Ave.
Chicago, IL 60637
Arch Sheet Metal; Low Slope Comm/Ind/Inst; Low Slope Multi Family Res; Steep Slope Comm/Ind/Inst; Steep Slope Multi Family Res; Veg

IL# 104-000179

Ph: (773) 288-6464 x23

www.jonesandcleary.com

Email: wcleary@jonesandcleary.com

KBC Exteriors LLC

Dave Strucker
125 55th St., Ste. 203
Clarendon Hills, IL 60514
Low Slope Comm/Ind/Inst; Low Slope Multi Family Res; Low Slope Single Family Res; Steep Slope Comm/Ind/Inst; Steep Slope Multi Family Res; Steep Slope Single Family Res

IL# 104-018510

Ph: (708) 497-3737

www.kbcexteriors.com

Email: service@kbcexteriors.com

● Local #11 Employer

LAKEFRONT

ROOFING & SIDING SUPPLY

UNLESS THE LORD BUILDS THE HOUSE, IT'S BUILDERS LABOR IN VAIN. —PSALM 127:1

Celebrating 40 YEARS
Serving the Chicagoland



Bill Baldauf 773-617-8525

Karl Sullivan 773-366-1813

Monica Perez 773-366-1813

Manny Valdez 773-617-8705



JamesHardie

3465 N Kimball Ave Chicago, IL 60618 773-509-0400

Shop Online: LakefrontSupply.com

CRCA CONTRACTOR MEMBERS

● Knickerbocker Roofing & Paving Co., Inc.

Brian Cronin, Christopher Cronin, Dave Cronin, Mark Cronin, IV, Paul Cronin, Robert Cronin, Mark Moran
16851 S. Lathrop Ave.

Harvey, IL 60426

Air Barrier; Arch Sheet Metal; Low Slope Comm/Ind/Inst; Low Slope Multi Family Res; Solar & Wind Energy; Steep Slope Comm/Ind/Inst; Steep Slope Multi Family Res; Vac; Veg; Waterproofing/Dampproofing

IL# 104-003433

Ph: (708) 339-7260

www.knickroof.com

Email: info@knickroof.com

● Korellis

Tony Sagrati

1333 - 169th St.

Hammond, IN 46324

Air Barrier; Low Slope Comm/Ind/Inst; Low Slope Multi Family Res; Steep Slope Comm/Ind/Inst; Steep Slope Multi Family Res; Vac; Veg; Waterproofing/Dampproofing

IL# 104-003700

Ph: (219) 844-1400

www.korellis.com

Email: info@korellis.com

Kreiling Roofing

Laurie Moore

2335 W. Altorfer Dr.

Peoria, IL 61615

Air Barrier; Low Slope Comm/Ind/Inst; Low Slope Multi Family Res; Low Slope Single Family Res; Steep Slope Comm/Ind/Inst; Steep Slope Multi Family Res; Steep Slope Single Family Res; Veg; Waterproofing/Dampproofing

IL# 104-000078

Ph: (309) 673-3649

www.kreiling.com

Email: laurie@kreiling.com

● L. Marshall Roofing & Sheet Metal, Inc.

Lawrence Marshall, Larry Marshall, III, Sean Marshall

2100 Lehigh Ave.

Glenview, IL 60026

Air Barrier; Arch Sheet Metal; Low Slope Comm/Ind/Inst; Low Slope Multi Family Res; Low Slope Single Family Res; Metal; Steep Slope Comm/Ind/Inst; Steep Slope Multi Family Res; Steep Slope Single Family Res; Veg; Waterproofing/Dampproofing

IL# 104-000493

Ph: (847) 724-5400

www.lmarshallroofing.com

Email: info@lmarshallroofing.com

● Langlois Roofing, Inc.

Josh Hartman, Rende Langlois

1850 Grinnel Ave.

Kankakee, IL 60901

Low Slope Comm/Ind/Inst; Low Slope Multi Family Res; Low Slope Single Family Res; Steep Slope Comm/Ind/Inst; Steep Slope Multi Family Res; Steep Slope Single Family Res; Waterproofing/Dampproofing

IL# 104-000888

Ph: (815) 933-8040

www.langloisroofing.com

Email: estimates@langloisroofing.com

Licitra Roofing Inc.

Briana Licitra, Mario Licitra, Michael Licitra

9512 W. 47th St.

Brookfield, IL 60513

Low Slope Comm/Ind/Inst; Low Slope Multi Family Res; Low Slope Single Family Res; Steep Slope Comm/Ind/Inst; Steep Slope Multi Family Res; Steep Slope Single Family Res; Waterproofing/Dampproofing

IL# 104-003376

Ph: (708) 485-4848

www.licitraroofting.com

Email: sales@licitraroofting.com

Lindholm Roofing

Ryan Lindholm, Tim Lindholm

3588 N. Milwaukee Ave.

Chicago, IL 60641

Low Slope Comm/Ind/Inst; Low Slope Multi Family Res; Low Slope Single Family Res; Steep Slope Comm/Ind/Inst; Steep Slope Multi Family Res; Steep Slope Single Family Res; Waterproofing/Dampproofing

IL# 104-001033

Ph: (773) 283-7675

www.lindholmroofing.com

Email: info@lindholmroofing.com

Local Roofing Co., Inc.

Nikke Noelte, Thomas Pearson, Kevin Thompson

1394 St. Paul Ave.

Gurnee, IL 60031

Arch Sheet Metal; Low Slope Comm/Ind/Inst; Steep Slope Comm/Ind/Inst; Waterproofing/Dampproofing

IL# 104-014897

Ph: (847) 244-0500

www.localroofing.net

Email: nikke@localroofing.net

Building roof repair solutions around you



No matter how big or small your operation, sending a crew for a simple TPO repair can throw a wrench into a profitable day. What if you could send ONE roofer because their repair kit fits into a big ol' knapsack? Send them out with the NEW lightweight and compact GAF Commercial Maintenance and Repair line of products. The line includes handy aerosol primer, cleaner, and adhesives; and a hand-held, battery-powered welder. We're building right-sized roof repair. Around you.

Learn more at gaf.com/repair

CRCA CONTRACTOR MEMBERS

● **M. Cannon Roofing Company, LLC**

Mark Cannon, Jeff Cronin
1238 Remington Rd.
Schaumburg, IL 60173
Low Slope Comm/Ind/Inst; Low Slope Multi Family Res; Low Slope Single Family Res; Veg

IL# 104-014585
Ph: (847) 519-0698
www.mcannonroofing.com
Email: mark@mcannonroofing.com

● **M. W. Powell Company**

Joe Roque, Jr., Steve Roque, Tony Roque
3445 S. Lawndale Ave.
Chicago, IL 60623
Low Slope Comm/Ind/Inst; Steep Slope Comm/Ind/Inst; Veg

IL# 104-000206
Ph: (773) 247-7438
Email: mwpoffice@att.net

M&T Exteriors Inc.

MaryLynn Pinkard
245 W. Roosevelt Rd., Bldg. 10-72
West Chicago, IL 60185
Low Slope Comm/Ind/Inst; Low Slope Single Family Res; Steep
Slope Comm/Ind/Inst; Steep Slope Single Family Res

IL# 104-016852
Ph: (331) 240-2911
www.mt-exterior.com
Email: marylynn@mt-exterior.com

● **Malcor Roofing of Illinois, Inc.**

Scott Theisen
1850 Dean St., PO Box 941
St. Charles, IL 60174
Low Slope Comm/Ind/Inst; Low Slope Multi Family Res; Low Slope Single Family
Res; Steep Slope Comm/Ind/Inst; Veg; Waterproofing/Dampproofing

IL# 104-016915
Ph: (630) 896-6479
www.malcorroofing.com
Email: scott@malcorroofing.com

Matthews Roofing Company, Inc.

William Matthews, Bruce O'Neal, David Schaughnessy
3737 W. North Ave.
Chicago, IL 60647
Low Slope Multi Family Res; Low Slope Single Family Res; Steep Slope Comm/Ind/Inst; Steep
Slope Multi Family Res; Steep Slope Single Family Res; Vac; Waterproofing/Dampproofing

IL# 104-000191
Ph: (773) 276-4100
www.matthewsroofing.com
Email: bruce@matthewsroofing.com

● **McDermaid Roofing & Insulating Company**

Mark Faber, Paul Naretta, William Naretta
1229 Kishwaukee St.
Rockford, IL 61104
Air Barrier; Arch Sheet Metal; Low Slope Comm/Ind/Inst; Low Slope
Multi Family Res; Veg; Waterproofing/Dampproofing

IL# 104-000060
Ph: (815) 963-8458
www.mcdermaidroofing.com
Email: mcroof@mcdermaidroofing.com

● **Metalmaster Roofmaster**

Frank Bilek, Dave Koziel, Tammy Kugath, Daniel Smeja, Michael Smeja, Rock Smeja
4800 Metalmaster Way
McHenry, IL 60050
Low Slope Comm/Ind/Inst; Steep Slope Comm/Ind/Inst; Veg

IL# 104-007929
Ph: (815) 459-6415
www.metalmaster-roofmaster.com
Email: estimating@metalmaster.us

MidAmerica Roofing, Inc.

Alexa Farrell, Eric Procaccio
1304 Enterprise Dr.
Romeoville, IL 60446
Air Barrier; Low Slope Comm/Ind/Inst; Low Slope Multi Family Res; Steep
Slope Comm/Ind/Inst; Vac; Veg; Waterproofing/Dampproofing

IL# 104-003701
Ph: (630) 759-7500
www.midamericarroofing.com
Email: eric@midamericarroofing.com

● **Mortenson Roofing Co., Inc.**

Michael Lukis, Ken Swart, Jr.
9505 Corsair Rd.
Frankfort, IL 60423
Steep Slope Comm/Ind/Inst; Steep Slope Multi Family Res; Steep Slope Single Family Res

IL# 104-000152
Ph: (815) 464-7300
www.mortensonroofing.com
Email: mortensonroofing@aol.com

● Local #11 Employer



Your professional supplier of quality roof deck products.

Green roofs expand usable space to include gardens and walkways, reduce runoff, and are eco-friendly. Lurvey stocks a wide range of pedestals, porcelain tiles, wood tiles, synthetic turf, containers, soils, and other material needed to accomplish any rooftop project. Our experienced team is here to help you find the perfect solution.

OUR SELECTION OF ROOFTOP PRODUCTS INCLUDES:

- **Bison Deck Supports**
- **SYNLawn Synthetic Turf**
- **Fiberglass Grating**
- **Soils & Amendments**
- **Plants & Flowers**
- **Porcelain Pavers**
- **Wood Tiles**
- **Concrete Pavers**
- **Natural Stone Pavers**
- **Landscape Lighting**



lurvey.com

**Arlington Heights 847-255-5800 • Des Plaines 847-299-8333
Park City 847-249-7670 • Sussex 262-372-3072 • Volo 815-363-4420**

CRCA CONTRACTOR MEMBERS

MTS Contractor Services Inc.

Marissa Barker, Jon Wiese
1103 W Main St.
St. Charles, IL 60174
Arch Sheet Metal; Low Slope Multi Family Res; Low Slope Single Family Res;
Metal; Steep Slope Multi Family Res; Steep Slope Single Family Res

IL# 104-019614

Ph: (630) 994-0033

www.mtscsi.net

Email: marissa@mtscsi.net

● NIR Roof Care, Inc.

Mike Barone, Robert Blume, Timothy Lynn, Sr., Aaron Rutkowski
11317 Smith Dr.
Huntley, IL 60142
Low Slope Comm/Ind/Inst; Low Slope Multi Family Res; Steep Slope Comm/Ind/
Inst; Steep Slope Multi Family Res; Vac; Veg; Waterproofing/Dampproofing

IL# 104-001836

Ph: (800) 221-7663

www.nir.com

Email: service@nir.com

Nombach Roofing & Tuckpointing

Edward Bachler, Hans Nombach, Bret Rhodes
819 N. Milwaukee Ave.
Chicago, IL 60642
Low Slope Comm/Ind/Inst; Low Slope Multi Family Res; Low Slope Single
Family Res; Steep Slope Comm/Ind/Inst; Steep Slope Multi Family Res;
Steep Slope Single Family Res; Waterproofing/Dampproofing

IL# 104-003460

Ph: (708) 388-1090

www.nombach.com

Email: info@nombach.com

Norton Sons' Roofing Company, Inc.

Mark Norton, Stephen Norton
43 Stephen St.
Lemont, IL 60439
Low Slope Comm/Ind/Inst; Low Slope Multi Family Res; Low Slope Single Family Res; Steep
Slope Comm/Ind/Inst; Steep Slope Multi Family Res; Steep Slope Single Family Res; Veg

IL# 104-004564

Ph: (630) 257-8180

www.nortonsonroofing.com

Email: steve@nortonsons.com

● Olsson Roofing Company, Inc.

Sandra Corral, Chris Laube, Mike Reynolds, Shawn Sullivan
740 S. Lake St.
Aurora, IL 60506
Air Barrier; Arch Sheet Metal; Low Slope Comm/Ind/Inst; Low Slope Multi Family Res;
Low Slope Single Family Res; Metal; Solar & Wind Energy; Steep Slope Comm/Ind/
Inst; Steep Slope Multi Family Res; Vac; Veg; Waterproofing/Dampproofing

IL# 104-000173

Ph: (630) 892-0449

www.olssonroofing.com

Email: info@olssonroofing.com

Peterson Roofing, Inc.

James Peterson, Jim Peterson, Jr., John Peterson
603 E. Kensington Rd.
Mt. Prospect, IL 60056
Low Slope Comm/Ind/Inst; Low Slope Multi Family Res; Low Slope Single
Family Res; Steep Slope Comm/Ind/Inst; Steep Slope Multi Family Res;
Steep Slope Single Family Res; Waterproofing/Dampproofing

IL# 104-002674

Ph: (847) 590-5290

www.petersonroofinginc.com

Email: info@petersonroofinginc.com

● Pine Roofing Company

Harlene Pine
5428 N. Kedzie Ave.
Chicago, IL 60625
Air Barrier; Low Slope Comm/Ind/Inst; Low Slope Multi Family Res; Steep Slope Comm/
Ind/Inst; Steep Slope Multi Family Res; Veg; Waterproofing/Dampproofing

IL# 104-000224

Ph: (773) 539-9595

Email: pineroofing@pineroofing.com

● Pine Waterproofing & Sealants

Debbie Pine
10209 Pacific Ave.
Franklin Park, IL 60131
Waterproofing/Dampproofing

Ph: (847) 678-5700

www.pinewaterproofing.com

Email: pinewaterproofing@comcast.net

Prate Roofing & Installations LLC

Michael Prate, Cindy Rossetti
368 W. Liberty St., Ste. F
Wauconda, IL 60084
Low Slope Comm/Ind/Inst; Low Slope Multi Family Res; Low Slope Single Family Res; Steep
Slope Comm/Ind/Inst; Steep Slope Multi Family Res; Steep Slope Single Family Res

IL# 104-016512

Ph: (847) 526-6402

www.prateroofing.com

Email: info@prateroofing.com

● Local #11 Employer

HUNTER

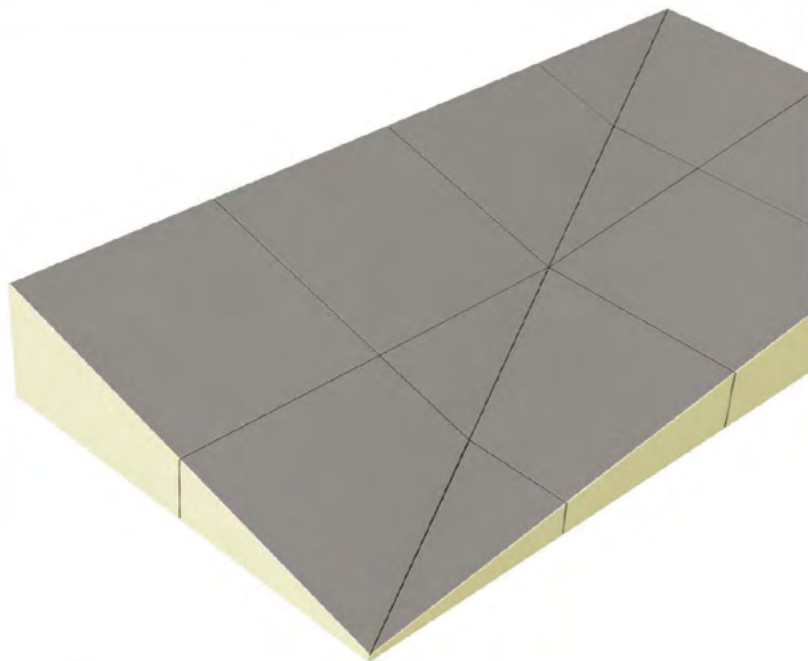

www.hunterpanels.com



POLYISO SOLUTIONS

Since 1997 Hunter Panels has been the leader in thermal efficient polyiso insulation with the addition of Hunter Xci for wall applications in 2012. With eight plants spanning across the United States, Hunter Panels has all you need for roof and wall polyiso insulation.

LET US HELP YOU CREATE POSITIVE DRAINAGE FOR YOUR ROOFING PROJECTS.

The Hunter Panels Team will work with you from start to finish to engineer the appropriate tapered design system for your roof configuration and drainage requirements.



Design Assistance



Single Source Reliability



Field Assistance

We're Here To Help - taperedrequests@hpanels.com

CRCA CONTRACTOR MEMBERS

● Preservation Services, Inc.

Jim Hoselton, Brennan Quinn
221 E. Rocbaar Dr.
Romeoville, IL 60446
Low Slope Comm/Ind/Inst

IL# 104-008002

Ph: (815) 407-1950
www.psiroofing.com
Email: jim@psiroofing.com

Pro-Tech Roofing, Inc.

Bill Marcum, Jr., Sandy Marcum
216 S. Graceland, Ste. D
Des Plaines, IL 60016
Low Slope Comm/Ind/Inst; Low Slope Multi Family Res; Low Slope Single Family Res; Steep Slope Comm/Ind/Inst; Steep Slope Multi Family Res

IL# 104-011601

Ph: (847) 759-1970
www.protech-roofing.com
Email: billjr@protech-roofing.com

Prusak Construction & Roofing, Inc.

Mike Prusak, Jim Prusak, Kathy Zima
8907 S. Odell Ave.
Bridgeview, IL 60455
Low Slope Comm/Ind/Inst; Low Slope Multi Family Res; Low Slope Single Family Res; Steep Slope Comm/Ind/Inst; Steep Slope Multi Family Res; Steep Slope Single Family Res

IL# 104-009024

Ph: (708) 422-2624
www.prusakroofing.com
Email: jim@prusakroofing.com

● R. B. Crowther Company

Jake Crowther, Richard Crowther
3805 E. Pine Bluff Rd.
Morris, IL 60450
Low Slope Comm/Ind/Inst; Low Slope Multi Family Res; Steep Slope Comm/Ind/Inst; Vac; Veg

IL# 104-021617

Ph: (815) 942-6623
www.rbcrowtherco.com
Email: richard@rbcrowtherco.com

Raincoat Roofing Systems, Inc.

Matt Baker, Eric Suess, Sarah Sutton-Shouse
2600 S. 17th Ave.
Broadview, IL 60155
Air Barrier; Arch Sheet Metal; Low Slope Comm/Ind/Inst; Low Slope Multi Family Res; Low Slope Single Family Res; Metal; Solar & Wind Energy; Steep Slope Comm/Ind/Inst; Steep Slope Multi Family Res; Steep Slope Single Family Res; Vac; Veg

IL# 104-000394

Ph: (708) 681-5757
www.raincoatroofing.com
Email: jsuess@raincoatroofing.com

Rako Roofing Inc.

Radek Kosik
940 Ridgewood Dr.
Cary, IL 60013
Low Slope Multi Family Res; Low Slope Single Family Res; Steep Slope Comm/Ind/Inst; Steep Slope Multi Family Res; Steep Slope Single Family Res

IL# 104-016415

Ph: (773) 780-5482
www.rakoroofing.com
Email: rakoroofing@gmail.com

Reliable Roofing

Bob Cholico, Neal Pietrowiak, Jim Sullivan, Mike Zimmermann
450 E. IL Rt. 22
Lake Zurich, IL 60047
Low Slope Comm/Ind/Inst; Low Slope Multi Family Res; Low Slope Single Family Res; Steep Slope Comm/Ind/Inst

IL# 104-017681

Ph: (888) 279-7663
www.reliable-roofing.com
Email: service@reliable-roofing.com

Relianz Restorations Co.

Norbert Lekienta, Matt Mathey, Deborah Punda
502 Morse Ave., Unit F
Schaumburg, IL 60193
Low Slope Comm/Ind/Inst; Low Slope Multi Family Res; Low Slope Single Family Res; Steep Slope Comm/Ind/Inst; Steep Slope Multi Family Res; Steep Slope Single Family Res; Waterproofing/Dampproofing

IL# 104-017519

Ph: (847) 447-3511
www.relianzrestorations.com
Email: relianzrestorations@gmail.com

Renaissance Roofing, Inc.

Jeff Kassel, Robert Raleigh, III
2231 Hawkey Dr.
Belvidere, IL 61008
Steep Slope Comm/Ind/Inst; Steep Slope Multi Family Res; Steep Slope Single Family Res

IL# 104-011318

Ph: (815) 547-1725
www.historicexteriors.com
Email: rwr3@historicexteriors.com



Barge Terminal Trucking, Inc. will take care of your needs when it comes to providing materials and services to help your organization run more efficiently and cost effectively.

For over 40 years, our family-run company has provided:

- ✓ Asphalt Removal
- ✓ Concrete Removal
- ✓ Baseball Mix for fields
- ✓ Black Dirt-Pulverized, Rough or any mixes
- ✓ Clean Spoils Removed
- ✓ Mulch
- ✓ Renter Trucks for all usages
- ✓ Roofing Gravels
- ✓ Salt
- ✓ Sand of all kinds
- ✓ Snow Removal
- ✓ Stone, gravel of all shapes and sizes
- ✓ Tail Chute Service
- ✓ ILEPA Licensed Special Waste Hauler
- ✓ Custom Hauling



Call us today to discuss how we will save you time and money. Ask for Bob Edmier or Tom Edmier.

115 Kirkland Circle
Oswego, IL 60543

Phone: (630) 499-5565

E-mail:

bargeterminaltrucking@yahoo.com

CRCA CONTRACTOR MEMBERS

- **Riddiford Roofing Company**
Greg Carlson, Dan Henshaw, Dave Noonan, Chris Riddiford, George Riddiford, Joseph Riddiford, Jay Tulley
2333 Hamilton Rd.
Arlington Heights, IL 60005
Air Barrier; Low Slope Comm/Ind/Inst; Low Slope Multi Family Res; Steep Slope Comm/Ind/Inst; Veg
IL# 104-000134
Ph: (847) 378-6024
www.riddiford.com
Email: info@riddiford.com
- **Ridgeworth Roofing Co., Inc.**
Brandon Mrazek, Rod Petrick, Ryan Petrick, Matt Wehrle
121 Ontario St.
Frankfort, IL 60423
IL# 104-000230
Ph: (708) 598-0039
www.ridgeworthroofing.com
Email: ryan@ridgeworthroofing.com
- **Roof Worx Exteriors**
Ashley Biggs, Marge Biggs
630 Bonnie Ln.
Elk Grove Village, IL 60007
Steep Slope Comm/Ind/Inst; Steep Slope Multi Family Res; Steep Slope Single Family Res
IL# 104-019583
Ph: (630) 634-7600
www.roofworxext.com
Email: office@roofworxext.com
- **Roofing Systems, Inc.**
Edwin Carlson, III
1825 Windsor Rd.
Loves Park, IL 61111
Low Slope Comm/Ind/Inst; Low Slope Multi Family Res; Low Slope Single Family Res; Steep Slope Comm/Ind/Inst; Steep Slope Multi Family Res; Steep Slope Single Family Res; Veg; Waterproofing/Dampproofing
IL# 104-000768
Ph: (815) 654-9540
www.roofingsystems1.com
Email: roofsys@aol.com
- **Roofs, Inc.**
Joe McDevitt, Joseph McDevitt, Paul Prost, Jessica Salcido
8722 W. 47th St.
Lyons, IL 60534
Low Slope Comm/Ind/Inst; Low Slope Multi Family Res; Veg
IL# 104-000533
Ph: (708) 447-9300
www.roofsinc.com
Email: joem@roofsinc.com
- **Sager Sealant Corporation**
John Marvin
708 E. Elm Ave.
La Grange, IL 60525
Air Barrier; Waterproofing/Dampproofing
IL# 104-000533
Ph: (708) 354-9300
www.sagersealants.com
Email: sager@sagersealantcorp.com
- **Seal Tight Exteriors, Inc.**
Vince Frassinone
3239 Loverock Ave.
Steger, IL 60475
Low Slope Comm/Ind/Inst; Low Slope Multi Family Res; Low Slope Single Family Res
IL# 104-014880
Ph: (708) 755-3555
www.sealtightexteriorsinc.com
Email: vince@steroof.com
- **Showalter Roofing Service Inc.**
CJ Martin, Paul Showalter, Jenny Weaver
25W048 Ramm Dr.
Naperville, IL 60564
Low Slope Comm/Ind/Inst; Low Slope Multi Family Res; Low Slope Single Family Res
IL# 104-001319
Ph: (630) 499-7700
www.showalterroofing.com
Email: paul@showalterroofing.com
- **SMART Roofing, Inc.**
Stan Miodowski, Rich Bondarowicz, Maggie Sadowska
5210 N. Otto Ave.
Chicago, IL 60656
Arch Sheet Metal; Low Slope Comm/Ind/Inst; Low Slope Multi Family Res; Low Slope Single Family Res; Metal; Solar & Wind Energy; Steep Slope Comm/Ind/Inst; Steep Slope Multi Family Res; Steep Slope Single Family Res
IL# 104-009220
Ph: (773) 992-5100
www.smartroofers.com
Email: contactus@smartroofers.com
- **Solaris Roofing Solutions, Inc.**
Don Hahn, Ryan Young
1 N 050 Linlar Dr.
Elburn, IL 60119
Low Slope Comm/Ind/Inst; Low Slope Multi Family Res; Steep Slope Comm/Ind/Inst; Steep Slope Multi Family Res; Veg; Waterproofing/Dampproofing
IL# 104-013188
Ph: (630) 639-5400
www.solarisroofing.com
Email: info@solarisroofing.com

● Local #11 Employer

GARZA SUPPLY

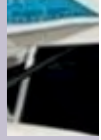

- ✓ Minority Business Certified Enterprise
- ✓ OSHA 10/30 Safety On-Site
- ✓ Powered / Non-Powered Deck Equipment
- ✓ Heat Welding Equipment
- ✓ Delivery Available



CONTACT US NOW

630-883-8070 GARZASUPPLY.COM
901 Elizabeth St. Elgin, IL 60120

CRCA CONTRACTOR MEMBERS

Sombreros Roofing, LLC

David Gamboa, Mike McCristall
116 N. Madison St., Ste. 202
Rockford, IL 61107

Low Slope Comm/Ind/Inst; Low Slope Multi Family Res; Low Slope Single Family Res; Metal;
Steep Slope Comm/Ind/Inst; Steep Slope Multi Family Res; Steep Slope Single Family Res

IL# 104-018743

Ph: (815) 766-4613

www.sombrerosroofing.com

Email: mike@sombrerosroofing.com

South Shore Roofing of Illinois, Inc.

Brandon Hamill, Dave Hamill, Trevor Hamill
8201 183rd St., Unit N
Tinley Park, IL 60487

Low Slope Comm/Ind/Inst; Low Slope Multi Family Res; Low Slope Single Family Res; Steep
Slope Comm/Ind/Inst; Steep Slope Multi Family Res; Steep Slope Single Family Res

IL# 104-017674

Ph: (708) 620-8130

Email: daveh@ssril.com

Sta-Dry Roofing

Mariah Earhardt, Scott Huyge
4264-D Winters Chapel Rd., Ste. 300
Doraville, GA 30360
Low Slope Comm/Ind/Inst

IL# 104-017159

Ph: (770) 849-0079

www.stadryroofing.com

Email: ap@stadryroofing.com

STAR Roofing & Siding Co. Inc.

Brain Mager, Warner Nelson
1930 N. Springfield Ave.
Chicago, IL 60647

Low Slope Comm/Ind/Inst; Low Slope Multi Family Res; Low Slope Single Family Res; Steep
Slope Comm/Ind/Inst; Steep Slope Multi Family Res; Steep Slope Single Family Res

IL# 104-007023

Ph: (773) 588-6550

Email: bmager@starroofingchicago.com

● **Sterling Commercial Roofing, a Tecta America Company**

Aletha Beard, Tim Beard, Kevin Froeter, Austin Keller, Brad Love, John Neslund, Dennis Van Zuiden
2711 Locust St.
Sterling, IL 61081

Air Barrier; Low Slope Comm/Ind/Inst; Low Slope Multi Family Res; Steep Slope Comm/
Ind/Inst; Steep Slope Multi Family Res; Vac; Veg; Waterproofing/Dampproofing

IL# 104-015267

Ph: (815) 626-7744

www.sterlingroofing.com

Email: kfroeter@sterlingroofing.com

Stewart Roofing Company

William Panozzo, Jr.
403 E. 115th St.
Chicago, IL 60628

Low Slope Comm/Ind/Inst; Low Slope Multi Family Res; Low Slope Single Family Res; Steep
Slope Comm/Ind/Inst; Steep Slope Multi Family Res; Steep Slope Single Family Res; Veg

IL# 104-000103

Ph: (773) 264-1754

www.stewartroofinginc.com

Email: info@stewartroofinginc.com

Style Exteriors Inc.

Kelly Carden, Terry Daughton, Kathleen Dessimoz, Brad Marks, Lou Scornavacco, Justin Smiley
388 W. Liberty St.
Wauconda, IL 60084

Arch Sheet Metal; Low Slope Comm/Ind/Inst; Low Slope Multi Family
Res; Low Slope Single Family Res; Metal; Steep Slope Comm/Ind/Inst;
Steep Slope Multi Family Res; Steep Slope Single Family Res

IL# 104-015810

Ph: (847) 865-3069

www.styleexteriors.com

Email: tim@styleexteriors.com

● **Sullivan Roofing Inc.**

Dan Davis, Jacob Sullivan
60 E. State Pkwy.
Schaumburg, IL 60173

Air Barrier; Arch Sheet Metal; Low Slope Comm/Ind/Inst; Metal; Steep Slope Comm/Ind/Inst; Vac; Veg

IL# 104-011830

Ph: (847) 908-1000

www.sullivanroofing.com

Email: tim@sullivanroofing.com

TAR Roofing Inc.

Damian Twardus
3101 N Lincoln Ave
Chicago, IL 60657

Low Slope Multi Family Res; Low Slope Single Family Res; Steep
Slope Multi Family Res; Steep Slope Single Family Res

IL# 104-016654

Ph: (630) 422-1589

www.tarroofing.com

Email: damian@tarrestoration.com



- Partner with Chicagoland's Top Solar Contractor
 - Make More Money with Verde Solutions By Earning **\$10-50k in Referral Fees**
 - Family-Owned & Operated
- 📞 800-541-1137



The Solar Advantage for Commercial Roofers

Verde Solutions is a leader in renewable energy, specializing in customized solar systems that deliver maximum savings and sustainability for commercial properties.

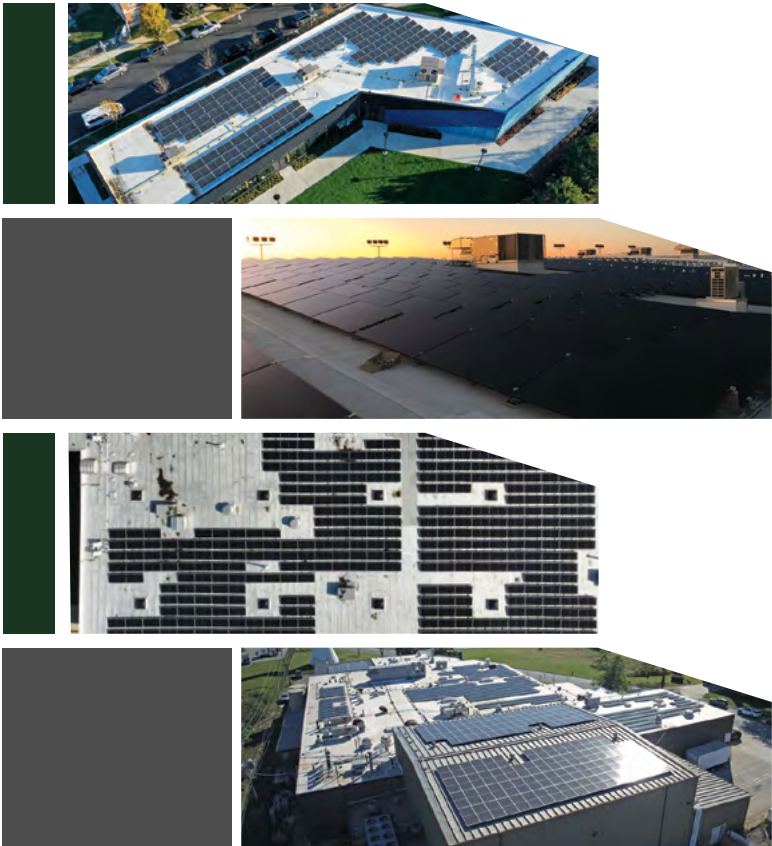

TURN ROOFS INTO REVENUE-GENERATING ASSETS



EXTEND ROOF LIFESPAN



LOWER YOUR CLIENT'S COSTS WITH INVESTMENT TAX CREDIT



HELP MEET SUSTAINABILITY TARGETS



TOP SOLAR CONTRACTORS

CRCA CONTRACTOR MEMBERS

Tecta America Illinois Roofing

Rolf Snobeck, Michael Ward
4813 Kingston Ave.
Lisle, IL 60532
Low Slope Comm/Ind/Inst

IL# 104-015129

Ph: (630) 554-2200

www.tectaamerica.com

Email: mward@tectaamerica.com

Tidwell Roofing & Sheet Metal

Adam Haberny, Bill Kennedy, Karol Klima, Bob Prette, Nick Prette, Lidia Castro Reyes
630 Bonnie Ln.
Elk Grove Village, IL 60007
Low Slope Comm/Ind/Inst; Low Slope Multi Family Res; Low Slope Single
Family Res; Steep Slope Comm/Ind/Inst; Steep Slope Multi Family Res;
Steep Slope Single Family Res; Waterproofing/Dampproofing

IL# 104-005422

Ph: (847) 437-2710

www.tidwellroofingandsheetmetal.com

Email: office@tidwellroofing.com

● **TORI Construction, LLC**

Jackie Grove, Jennifer Grove
4234 W. 124th Pl.
Alsip, IL 60803
Arch Sheet Metal; Low Slope Comm/Ind/Inst; Metal; Steep Slope Comm/Ind/Inst; Veg

IL# 104-018605

Ph: (708) 389-1530

www.toriconstructionllc.com

Email: jennifer@torillc.com

Total Roofing & Construction

Gregory Cooper, Justin Cooper, Phillip Cooper
833 E. 158th St.
Dolton, IL 60419
Low Slope Comm/Ind/Inst; Low Slope Multi Family Res; Low Slope Single Family Res; Steep
Slope Comm/Ind/Inst; Steep Slope Multi Family Res; Steep Slope Single Family Res

IL# 104-011280

Ph: (708) 201-7550

www.trc-inc.com

Email: justin@totalroofingandconstruction.com

Total Systems Roofing Inc.

Richard Dougherty
111 Erick St.
Crystal Lake, IL 60098
Low Slope Comm/Ind/Inst; Low Slope Multi Family Res; Low Slope
Single Family Res; Steep Slope Single Family Res

IL# 104-013742

Ph: (815) 455-7663

www.totalsystemsroofing.com

Email: info@totalsystemsroofing.com

● **Union Roofing Co., Inc.**

Doug Hoselton, Jeff Hoselton, Rod Hoselton
410 N. Division St.
Chenoa, IL 61726
Low Slope Comm/Ind/Inst; Low Slope Multi Family Res

IL# 104-000001

Ph: (815) 945-2141

www.unionroofing.com

Email: dwayne@unionroofing.com

Van Doorn Roofing Inc.

Phil Leitherer
700 Church Rd.
Elgin, IL 60123
Air Barrier; Low Slope Comm/Ind/Inst; Steep Slope Comm/
Ind/Inst; Veg; Waterproofing/Dampproofing

IL# 104-000988

Ph: (847) 228-5800

www.vandoornroofing.com

Email: vdr@vandoornroofing.com

● **W.B.R. Roofing Company, Inc.**

Tom Wormley
25084 W. Old Rand Rd.
Wauconda, IL 60084
Air Barrier; Low Slope Comm/Ind/Inst; Low Slope Multi Family Res; Low Slope Single Family Res;
Steep Slope Comm/Ind/Inst; Steep Slope Multi Family Res; Veg; Waterproofing/Dampproofing

IL# 104-011708

Ph: (847) 487-8787

Email: wbrroof@aol.com

● **Waukegan Roofing Company, Inc.**

Bruce Diederich, Phillip Diederich, Bob Jefferies, Josh King, Dominic Marino, Garen Rodriguez
956 Campus Dr.
Mundelein, IL 60060
Low Slope Comm/Ind/Inst; Steep Slope Comm/Ind/Inst; Veg

IL# 104-000761

Ph: (847) 623-1625

www.waukeganroofing.com

Email: pdiederich@waukeganroofing.com

● Local #11 Employer

CHRIS INDUSTRIES



Making More Out of Metal!

**Precision Architectural Metals, Distribution,
Fabrication and Roll-forming.**

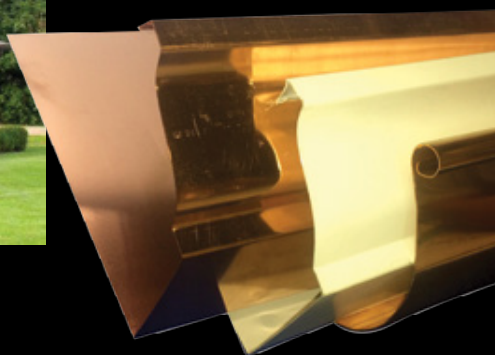
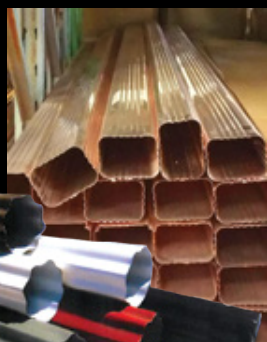

Precision Architectural Metal Fabrication

- Historical Reproductions
- Roof Flashings
- Roof Panels
- Spires
- Leader Heads
- Valley Flashings
- Counter Flashings
- Gutter & Downspout
- Gravel Stops
- Drip Edge

*We are a distributor of copper, galvanized roofing products and have
roll-forming equipment to make downspouts, elbows, gutters,
valleys and roof panels.*

Water Jet Services & CAD Design

290 Larkin Dr, Wheeling IL 60090
800.356.7922 • FAX: 847.729.0340 •
CHRISIND.COM

CRCA CONTRACTOR MEMBERS

● **Weatherguard Roofing Co.**

Roger Wahl
345 Renner Dr.
Elgin, IL 60123
Low Slope Comm/Ind/Inst; Steep Slope Comm/Ind/Inst; Vac; Veg

IL# 104-012387

Ph: (847) 888-3008

www.weatherguardroofing.net

Email: contactus@weatherguardroofing.net

● **Western Specialty Contractors**

Andrew Fisher, Steve Genovese
676 E. Fullerton Ave.
Glendale Heights, IL 60139
Arch Sheet Metal; Low Slope Comm/Ind/Inst; Low Slope Multi Family Res

IL# 104-000913

Ph: (773) 722-2800

<https://www.westernspecialtycontractors.com>

Email: andrewf1@westerngroup.com

Windward Roofing & Construction Inc.

Adam Turnell, Jim Turnell
919 S. Sacramento Blvd.
Chicago, IL 60612
Air Barrier; Low Slope Comm/Ind/Inst; Low Slope Multi Family Res; Steep Slope Comm/Ind/Inst; Steep Slope Multi Family Res; Veg; Waterproofing/Dampproofing

IL# 104-004204

Ph: (773) 638-6580

www.windwardroofing.com

Email: jturnell@windwardroofing.com

● **Zera Construction, Inc.**

Chris Zera
7800 N. Lehigh Ave.
Niles, IL 60714
Waterproofing/Dampproofing

Ph: (847) 966-8100

www.zeraconstruction.com

Email: czera@zeraconstruction.com

CONTRACTORS

PROUDLY REPRESENTING
THE **ROOFING** >>
INDUSTRY



ADAMS AND REESE LLP

®

ADAMSANDREESE.COM //

TRENT.COTNEY@ARLAW.COM //

866.303.5868

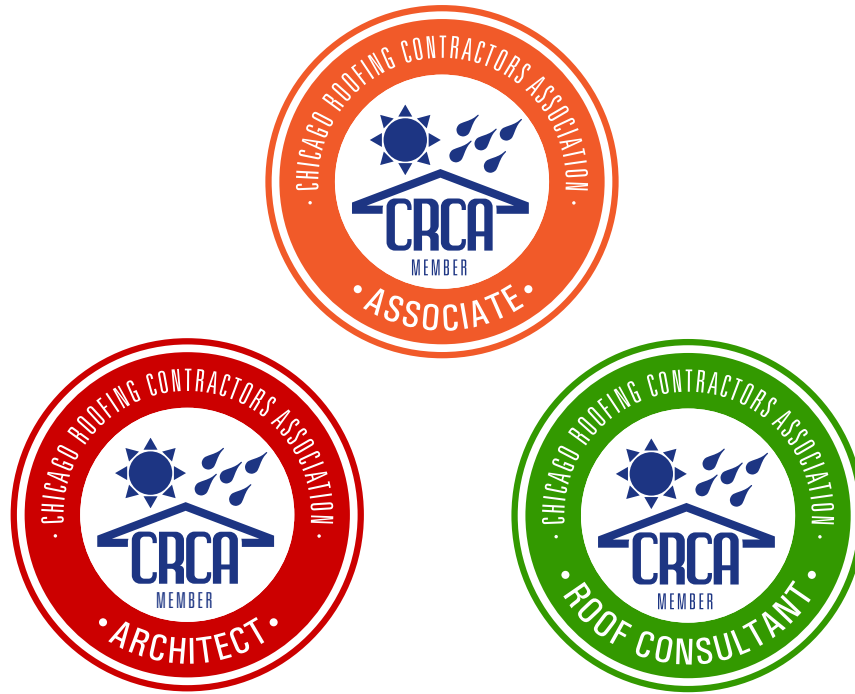

A CRCA ASSOCIATE MEMBER IS A...

CRCA Associate Members enable the CRCA Contractor Members to complete a successful installation, providing the essential products and services. Many of these firms are also multi-generational, providing unparalleled products and services. CRCA Roofing and Waterproofing suppliers can be categorized in multiple areas:

Manufacturer – These CRCA firms manufacture various roofing and waterproofing products for use by professional contractors and others. Some firms use a direct sales and technical force to support contractors, distributors, architects and consultants.

Manufacturers' Representative – Independent sales representatives who support contractors, distributors, architects and consultants.

Distributor – Unparalleled service and local distribution to stock, extend credit and technically support products.

Supplier – CRCA Suppliers supply the important services to enable roofing contractors to complete the installation of roofing and building envelope weatherproofing. From insurance, safety, decking and lightweight concrete insulation suppliers, to vacuum services and more.

Consultant – The Roofing and Waterproofing Consultants and Architects assist building owners, contractors and architects in specification, design and inspection of roofing systems.



TFC
TRIANGLE FASTENER CORPORATION
Formerly Pro Fastening Systems

Repair Materials

Insulation Attachment

Arch. Metal Products

Tools and Accessories

Scan the QR code below to check us out!



We're excited to announce that **Pro Fastening Systems** is merging with **Triangle Fastener Corporation**, a trusted name for more than 40 years, to bring you even greater service under one united brand.

 **PRO FASTENING SYSTEMS, INC.** | www.trianglefastener.com | 800.486.1832

Your Chicagoland Roofing Equipment Supplier



Articulating Cranes



National Boom Trucks



Manitex Boom Trucks (& More!)

SALES / RENTALS / SERVICE / PARTS

Crane Certifications / PM Services / Equipment Rebuilds / Painting & Restoration / OEM Parts / On-site Field Service / Shop Service / 3rd Party Inspections



800-922-5508
wppecrane.com



CRCA ASSOCIATE MEMBERS

Platinum Upgraded Members

Brava Roof Tile

Jimmy Clark, Rebecca Guttry, Jason Rogers
915 E. Tyler St.
Washington, IA 52353
Manufacturer

Ph: (844) 290-4196
www.bravarooftile.com
Email: jimmy.clark@bravatile.com

GAF Materials Corporation

David Bruce, Tom Carlson, Joan Crowe, Jeffrey Dunn, Erik Isaacson, Sean Kelly, Chris Koenig
2600 Warrenville Rd., Ste. 207
Downers Grove, IL 60515
Manufacturer

Ph: (630) 241 5372
www.gaf.com
Email: sean.kelly@gaf.com

McCormack Partners Global LLC

Dougie Gormley, Tony Collins, Lewis Hardman, Luke McCormack, Brian Taylor
3339 Kendal Ln.
Irving, TX 75062
Other
Commercial Roofing Recruiting Solutions

Ph: (214) 810-5336
www.mccormack-partners.com
Email: luke@mccormack-partners.com

QXO - Carol Stream

Loreen Batinic, Steven Charvat, Gregory Dedic, Mike Mahoney
323 Commerce Dr.
Carol Stream, IL 60188
Material Distributor

Ph: (630) 790-3400
www.becn.com
Email: mike.mahoney@becn.com

Gold Upgraded Members

IB Roof Systems

Will Disbrow, Tim Dunn, Gary Mitchell, Lori Ann Tardif, Jennifer Trapane
506 E. Dallas Rd., Ste. 300
Grapevine, TX 76051
Manufacturer; Material Distributor

Ph: (800) 426-1626
www.IBRoof.com
Email: will.disbrow@ibroof.com

Roofivent, LLC

Pavel Pecinka, Pavla Pecinkova
8330 S. Madison St., Ste. 70
Burr Ridge, IL 60527
Manufacturer

Ph: (708) 618-9525
www.roofivent.com
Email: pavel.pecinka@roofivent.com

TOPWET INC.

Viktor Kaulich, Martin Panek
251 S. Frontage Rd
Burr Ridge, IL 60527
Manufacturer

Ph: (331) 258-4134
www.topwet.com
Email: viktor.kaulich@topwet.com

USI Insurance Services

Michelle Crowden, Andrew Frano, Tim Geiger
726 Exchange St, Ste. 618
Buffalo, NY 14210
Industry Services
Insurance Brokerage & Consulting

Ph: (716) 314-2005
www.usi.com
Email: andrew.frano@usi.com

ASSOCIATES

ADVANCED ARCHITECTURAL

SHEET METAL & SUPPLY

We service your needs with consistent quality, workmanship and knowledge

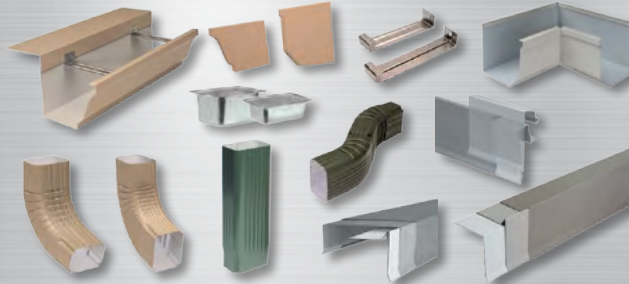

It's part of the reason customers come back to us time after time.

Maximize your profits by decreasing your inventory.
Reduce man hours - let us fabricate, you install.

98% of our American-made products are made-to-order and are manufactured inhouse. Our products are made from domestic metal and custom crafted to your specifications.

Contact us today to see how we can streamline your process and maximize your profits!

(231) 861-0050 | info@advarchsm.com | www.advarchsm.com

GARLOCK
CHICAGO

630-521-9645
garlockstores.com

SALE

RENTAL

REPAIR



**STOP BY FOR IN-HOUSE SPECIALS,
EQUIPMENT RENTAL, SERVICE, AND REPAIR.**

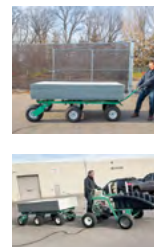

OUR SERVICES

We offer sales, rentals, and services for roofing equipment, Leister equipment, generators, tire repair, preventative maintenance, hand tools, basic maintenance, and OSHA-compliant safety equipment.

**EXPERT COMMERCIAL
ROOFING EQUIPMENT
SUPPLIER**

Our Partners



CRCA ASSOCIATE MEMBERS

Silver Upgraded Members

Brown & Brown Inc.

Larry Jungles, Brent Wagner
263 Shuman Ave.
Naperville, IL 60563
Insurance

Ph: (630) 245-4600
www.bbrown.com
Email: brent.wagner@bbrown.com

CertainTeed Roofing Products

Tim Gelinis, Anthony Ingrao, Mike Krejci, Jason Peterson
3304 4th Ave.
Shakopee, MN 55379
Manufacturer

Ph: (630) 605-9237
www.certainteed.com
Email: anthony.j.ingrao@saint-gobain.com

Industrial Cork Company, Inc.

John Anderson, Jeff DeJong
848 Larch Ave.
Elmhurst, IL 60126
Material Distributor

Ph: (630) 832-2803
www.corco.org
Email: jeffd@corco.org

Bronze Upgraded Members

AAdvanced Building Products

Marly Almendarez, Tom Averitt, Jason Clayton, Chris Demro, Mitch Koralewski, Peni Portman
2000 Center Dr., Ste. D219
Hoffman Estates, IL 60192
Manufacturer's Rep

Ph: (312) 835-5543
www.carlisle-syntec.com
Email: cmdemro@aadvanced.com

ATAS International, Inc.

Kyle Ferenc, Pat Starr, Dave Willard
2400 Bond St.
University Park, IL 60484
Manufacturer

Ph: (610) 395-8445
www.atas.com
Email: info@atas.com

Caber Hill Advisors

Peter Holton
125 S. Wacker Dr., Ste. 300
Chicago, IL 60606
Industry Services
Mergers, Acquisitions, Business Valuations, Exit Planning

Ph: (312) 618-0715
www.caberhill.com
Email: peter@caberhill.com

Captive Resources

John Rozwat
1100 Arlington Heights Rd.
Itasca, IL 60143
Insurance

Ph: (847) 230-8425
www.captiveresources.com
Email: jrozwat@captiveresources.com

Flameproof Companies

Tim Cole, Kathy Diaz, Shawn Jezior, Joe Kauffmann, Joe Rossobillo, Sara Ward
1200 S. Lake St.
Montgomery, IL 60538
Manufacturer; Material Distributor

Ph: (630) 859-0009
www.flameproof.com
Email: orders@flameproof.com

NSS Exteriors

Brad Mitchell, Ashlee Mitoraj, Paul Mitoraj
4650 W. 120th St.
Alsip, IL 60803
Industry Services
Skylights/ Fabricated Sheet Metal/ ACM Panels

Ph: (708) 385-5815
www.nss-exterior.com
Email: paul@nss-exterior.com

ASSOCIATES

SALES, RENTAL, SERVICE AND PARTS

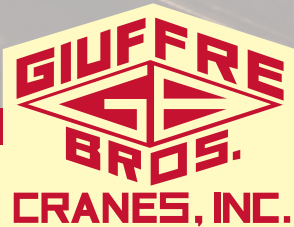

414-764-9200 • GIUFFRE.COM

TOPWET®

FLAT ROOFS
DRAINAGE SYSTEMS

Traditional and one of the **leading European manufacturers** of roof elements for the drainage of flat roofs, terraces, and balconies.

PRODUCTS ADVANTAGES:

- ▶ **INTEGRATED TAILOR-MADE WATERPROOFING SLEEVE**
Easy installation and safe watertightness
- ▶ **THERMAL INSULATED (DOUBLE WALL) DRAINS**
Reduction of condensation
- ▶ **TWO-STAGE DRAINS**
Drainage system for insulated roof structure
- ▶ **EASY INSTAL RETROFIT DRAINS**
Roof repairs couldn't be easier
- ▶ **UNIQUE HEATED DRAINS**
Avoid frozen drains
- ▶ **COMPETITIVE PRICE**
Money saving

www.topwet.com

CALL US
(331) 258-4134



CRCA ASSOCIATE MEMBERS

S.J. Mallein & Associates

Dan Flickenger, Kim Good, Jake Mallein, Steve Mallein, Angelo Peritore, Ryan Schultz, Erik Vega
1919 S. Highland, Bldg. 10, Ste. 140D
Lombard, IL 60148
Manufacturer's Rep

Ph: (630) 570-0301
www.sjmallein.com
Email: kim@sjmallein.com

SOPREMA, Inc.

Chris Maxwell, Jeff Valentine
310 Quadral Dr.
Wadsworth, OH 44281
Manufacturer

Ph: (330) 334-0066
www.soprema.us
Email: jvalentine@soprema.us

The J & R Group of Bank of America Merrill

Michael Ribich
110 N. Wacker Dr., 16th Fl.
Chicago, IL 60606
Industry Services
Financial Services

Ph: (312) 696-7518
https://fa.ml.com/jrgroup
Email: michael_ribich@ml.com

Members

4C's Spray Equipment Rental

Michael Calaman
367 York Rd.
Carlisle, PA 17013
Manufacture and Repair Low Rise Spray Equipment

Ph: (717) 245-2711
www.4cssprayequipmentrental.com
Email: 4cssprayequipmentrental@comcast.net

838 Coatings

Ryan Blad, Chris Feldman, Tim Leonard, Chris Staffeldt
12800 State Hwy. 13 South, Ste. 400
Savage, MN 55378
Manufacturer

Ph: (763) 972-9441
www.838coatings.com
Email: info@838coatings.com

A & D Products

John Dashner, Mike Lowery, Randy Zaleski
PO Box #1449
La Grange Park, IL 60526
Manufacturer's Rep

Ph: (630) 668-1551
www.roofdealer.com
Email: mike@roofdealer.com

A.C.T. Metal Deck Supply

Michael Polizzi, Francis Koniewicz, Carm Termini
1601 Emily Ln.
Aurora, IL 60502
Material Distributor

Ph: (630) 978-7800
www.metaldecksupply.com
Email: sales@metaldecksupply.com

ABC Supply Company, Inc. - Alsip

Ron Sweeney, Ashley Witry
12601 S. Springfield Ave.
Alsip, IL 60827
Equipment Distributor; Material Distributor

Ph: (708) 224-3418
www.abcsupply.com
Email: ronald.sweeney@abcsupply.com

ABC Supply Company, Inc. - Addison

Mike Stanley
133 S. Rohlwing Rd.
Addison, IL 60101
Equipment Distributor; Material Distributor

Ph: (630) 932-6653
www.abcsupply.com
Email: mike.stanley@abcsupply.com

ABC Supply Company, Inc. - Aurora

Alec Rowley, Nicholle Wortman
1000 Rathbone Ave.
Aurora, IL 60506
Equipment Distributor; Material Distributor

Ph: (630) 844-1700
www.abcsupply.com
Email: alec.rowley@abcsupply.com

● Local #11 Employer



CRCA Welcomes the Following Upgraded CRCA Members!

Brava Roof Tile

GAF Materials Corporation

McCormack Partners Global LLC

QXO

Platinum

Gold

IB Roof Systems

Roofivent, LLC

TOPWET INC.

USI Insurance Services

Brown & Brown, Inc.

Industrial Cork Company, Inc.

CertainTeed Roofing Products

Silver

Bronze

AAAdvanced Building Products - Carlisle SynTec

ATAS International, Inc.

Caber Hill Advisors

Captive Resources

***Dardon Construction Inc.**

Flameproof Companies

NSS Exteriors

S.J. Mallein & Associates

Soprema, Inc.

The J & R Group of Bank of America / Merrill Lynch

***Contractor Member**

Learn more about CRCA's Member Upgrades and all this includes! Contact info@crca.org today!

CRCA ASSOCIATE MEMBERS

ABC Supply Company, Inc. - Cicero

Hicela Trejo
1600 S. Laramie
Cicero, IL 60650
Equipment Distributor; Material Distributor

Ph: (708) 222-8222
www.abcsupply.com
Email: hicela.trejo@abcsupply.com

ABC Supply Company, Inc. - Elgin

Maciek Otfinowski
1147 Timber Dr.
Elgin, IL 60123
Equipment Distributor; Material Distributor

Ph: (847) 628-6048
www.abcsupply.com
Email: maciek.otfinowski@abcsupply.com

ABC Supply Company, Inc. - Gurnee

Tyler Janusz
1725 N. Delaney Rd.
Gurnee, IL 60031
Equipment Distributor; Material Distributor

Ph: (847) 360-8094
www.abcsupply.com
Email: tyler.janusz@abcsupply.com

ABC Supply Company, Inc. - Manteno

Danielle Dertz
100 S. Spruce St.
Manteno, IL 60950
Equipment Distributor; Material Distributor

Ph: (815) 468-7041
www.abcsupply.com
Email: danielle.dertz@abcsupply.com

ABC Supply Company, Inc. - Niles

Dan McCormick
6220 W. Gross Point Rd.
Niles, IL 60714
Equipment Distributor; Material Distributor

Ph: (847) 588-0935
www.abcsupply.com
Email: dan.mccormick@abcsupply.com

ABC Supply Company, Inc. - Wauconda

Kevin Koch
405 S. Barrington Rd.
Wauconda, IL 60084
Equipment Distributor; Material Distributor

Ph: (847) 487-7810
www.abcsupply.com
Email: kevin.koch@abcsupply.com

ABC Supply Company, Inc. - West Chicago

Danielle Dertz
29W581 North Ave.
West Chicago, IL 60185
Material Distributor

Ph: (630) 293-1222
www.abcsupply.com
Email: danielle.dertz@abcsupply.com

Acrisure

Rob Metzler, Andy Metzler
3515 W. 75th St., Ste. 200
Prairie Village, KS 66208
Insurance

Ph: (816) 695-1306
www.acrisure.com
Email: rmetzler@acrisure.com

Active Ventilation Products Inc.

Ethan Kolt
311 1st St.
Newburgh, NY 12550
Manufacturer: Roof Vents & Accessories

Ph: (845) 304-7692
www.roofvents.com
Email: sales@roofvents.com

Adams and Reese LLP

Trent Cotney, Jaelyn Nardini
100 N. Tampa St., Ste. 4000
Tampa, FL 33602
Industry Services: Legal

Ph: (813) 227-5501
www.adamsandreeese.com
Email: trent.cotney@arlaw.com

ASSOCIATES

CRCA ASSOCIATE MEMBERS

Adroit Marketing, Inc.

Paul Mullins
915 Napa Ln.
Aurora, IL 60502
Manufacturer's Rep

Ph: (630) 885-5447
Email: pmullins22@sbcglobal.net

ADVANCED Architectural Sheet Metal & Supply

Adam Schouten
131 W. 2nd St.
Shelby, MI 49455
Manufacturer; Material Distributor

Ph: (231) 861-0050
www.advarchsm.com
Email: info@advarchsm.com

Alco Products, LLC

Mike Strube
580 St. Jean
Detroit, MI 48214
Manufacturer

Ph: (313) 823-7500
www.alco-products.com
Email: info@alco-products.com

All Weather Products, inc.

Stephanie Creed
7475 S. Madison, #4
Willowbrook, IL 60527
Manufacturer's Rep

Ph: (630) 655-3555
www.roofingstuff.com
Email: contact@roofingstuff.com

Alloy Architectural Solutions

Dominic Dunlap
2045 Janice Ave.
Melrose Park, IL 60160
Material Distributor

Ph: (847) 296-6611
www.alloyarchitectural.com
Email: ddunlap@alloyarchitectural.com

Another Plumbing Company, LLC

John Bali, Perry Denault
217 Airport Dr.
Joliet, IL 60431
Industry Services

Ph: (815) 475-5988
<https://anotherplumbingco.com>
Email: jbali@anotherplumbingco.com

Architectural Building Solutions, Inc.

Kurt Dietrick, John Goers, Brian Harris, Mike McMillin, Adam Petry, Art Scheidecker
244 W. River Dr.
St. Charles, IL 60174
Manufacturer's Rep

Ph: (630) 402-9988
www.absreps.com
Email: john@absreps.com

AssuredPartners Inc.

Philip Hayes
4350 Weaver Pkwy.
Warrenville, IL 60555
Insurance

Ph: (630) 355-2077
www.assuredpartners.com
Email: philip.hayes@assuredpartners.com

Atlas Roofing Corporation

Crystal Kitterman, Paul Mullins, Rachel Nooner, Kyle Rowe
3110 Morton Dr.
East Moline, IL 61244
Manufacturer

Ph: (800) 677-1476
www.atlasroofing.com
Email: krowe@atlasroofing.com

Barge Terminal Trucking, Inc.

Amy Edmier, Bob Edmier, Jack Edmier, Tom Edmier
PO Box 636
Oswego, IL 60543
Material Distributor

Ph: (773) 376-7788
www.bargetrucking.com
Email: bargeterminaltrucking@yahoo.com

CRCA ASSOCIATE MEMBERS

Berridge Manufacturing Company

Angela Bauer, Grant Gillum, Brad Schwab, Brandon Schwab, Beth Winkler
2112 W. Galena Blvd., Ste. #8 PMB #453
Aurora, IL 60506
Manufacturer
Single Skin Metal Roofing & Wall Panels

Ph: (630) 326-9444
www.berridge.com
Email: info@berridge.com

Big Rock Supply

Jim Dvorak
330 Meyer Rd.
Bensenville, IL 60106
Equipment Distributor; Manufacturer; Material Distributor

Ph: (630) 350-2300
www.bigrocksupply.com
Email: jim@bigrocksupply.com

Bird Ladder & Equipment

Mike Schremp
75 Eisenhower Ln. S
Lombard, IL 60148
Equipment Distributor

Ph: (773) 726-0155
www.birdladder.com
Email: mike@birdladder.com

Bitec, Inc.

David Allen, Teisha Charton, Joel Shealey
#2 Industrial Park Dr., PO Box 497
Morrilton, AR 72110
Manufacturer

Ph: (501) 354-8585
www.bitec.com
Email: dga@bi-tec.com

Bitumar USA Inc.

Tom Lecorchick, Karen Ann Paradis
6000 Pennington
Baltimore, MD 21226
Manufacturer

Ph: (410) 610-5953
www.bitumar.com
Email: info.montreal@bitumar.com

Blue Ridge Fiberboard, Inc.

Dave Hitch
250 Celotex Dr.
Danville, VA 24541
Manufacturer

Ph: (866) 850-8834
www.blueridgefiberboard.com
Email: dhitch@blueridgefiberboard.com

Bone Roofing Supply, Inc.

Dennis Bone, Jason Bone, Mike Dobersch, Troy Furgal, Dave Good, Valerie Grey, Chris Hoffmann
880 N. Addison Rd.
Villa Park, IL 60181
Material Distributor

Ph: (630) 628-8170
www.boneroofingsupply.com
Email: gosia@boneroofingsupply.com

C.R. Leonard Plumbing & Heating, Inc.

Josh Demik, Todd Leonard
2231 Oak Leaf St.
Joliet, IL 60436
Industry Services
Plumbing

Ph: (815) 744-0791
www.crleonardplumbing.com
Email: office@crleonardplumbing.com

Capital One Business

Eric Lemon
3239 Barnes Ln.
Naperville, 60564
Industry Services
Business Services; Credit Cards & Payments

Ph: (312) 550-2742
<https://www.capitalone.com>
Email: eric.lemon@capitalone.com

Capstone Materials Group LLC

Thomas Gadzikiewicz, Adam Sesso, Chris Spicer
1340 Remington Rd., Ste. U
Schaumburg, IL 60173
Manufacturer's Rep

Ph: (847) 722-6652
<https://gocapstonematerials.com>
Email: adam@gocapstonematerials.com

CRCA ASSOCIATE MEMBERS

Carlisle SynTec

Brian Bulger
1497 Ritner Hwy.
Carlisle, PA 17013
Manufacturer

Ph: (800) 453-2554
www.carlisleconstructionmaterials.com
Email: Brian.Bulger@CarlisleCCM.com

Castle Metal Products

Gary Castle, Rick Castle
1947 Quincy Ct.
Glendale Heights, IL 60139
Manufacturer

Ph: (847) 806-4540
www.castlemetalproducts.com
Email: castlemetal@msn.com

Cedar Shake & Shingle Bureau

Tony Hyatt
PO Box 1178
Sumas, WA 98295
Industry Services
Trade Assoc.

Ph: (604) 820-7700
www.cedarbureau.org
Email: info@cedarbureau.org

CHEM LINK Inc.

Jeanette Alston-Watkins, Rick Berthiaume, Tonya Elrod, Donnie Kruger
353 E. Lyons St.
Schoolcraft, MI 49087
Manufacturer

Ph: (330) 334-0066 x2237
www.chemlink.com
Email: sbardall@soprema.us

Chicago Metal Supply & Fabrication

Alina Bosak, Bogdan Bosak, John Delaney, Arthur Szefer
4940 W. Grand Ave.
Chicago, IL 60639
Equipment Distributor; Manufacturer; Material Distributor

Ph: (773) 227-6200
www.chicagometalsupply.com
Email: alina.bosak@becn.com

Chris Industries Inc.

Jerry Brand, Robert Brand
290 Larkin Dr.
Wheeling, IL 60090
Manufacturer; Material Distributor

Ph: (847) 729-9292
www.chrisind.com
Email: jbrand@christymetals.com

CLEANWRAP Interior Protection Systems

Deanna Lopes, Dawn Nemelka, Mark Nemelka
PO Box 61
Silverpoint, TN 38582
Industry Services
Temporary Interior Dust & Debris Protection

Ph: (888) 597-3334
www.CLEANWRAP.net
Email: dawn@cleanwrap.net

CNA Insurance

Ryan Weber
151 Franklin St., 16th Fl.
Chicago, IL 60606
Insurance

Ph: (412) 860-3528
www.cna.com
Email: ryan.weber@cna.com

Columbia Green Technologies

Sam Irwin
79 SE Taylor St., Ste. 201
Portland, OR 97214
Manufacturer
On-structure Landscaping, Vegetated Roof - Extensive, Semi-Intensive, Intensive, Amenity Decks

Ph: (503) 327-8723
<https://columbia-green.com/>
Email: sami@columbia-green.com

Comprehensive Roofing Solutions Inc.

Dennis Beckerman, Greg Barnum, Jim Byrnes, Erick Kane
13409 Summergrove Dr.
Plainfield, IL 60585
Manufacturer's Rep

Ph: (815) 651-6906
www.solutions-crs.com
Email: dennyb@solutions-crs.com

CRCA ASSOCIATE MEMBERS

ComStruct Sales, LLC

Paul Larson, Nick Palmer, Dan Schmidt
838 S. Evergreen Ave.
Arlington Heights, IL 60005
Manufacturer's Rep

Ph: (847) 922-3520
www.comstructsales.com
Email: dan@comstructsales.com

Continental Materials, Inc.

Mike DiStefano, Gaven Schreckengast
1614 Old York Rd., 2nd Fl.
Abington, PA 19001
Material Distributor

Ph: (973) 557-1884
www.continentalmaterials.com
Email: miked@continentalmaterials.com

Contractors Express, inc.

Julaine Creed, Matt Neary
7475 S. Madison, Ste. 4
Willowbrook, IL 60527
Material Distributor

Ph: (630) 655-1795
www.contractors-express.com
Email: sales@contractors-express.com

Cordeck

Ken Moore
12620 Wilmot Rd.
Kenosha, WI 53142
Manufacturer; Material Distributor

Ph: (262) 857-3000
www.cordeck.com
Email: marketing@cordeck.com

Cutco Gifting

Adam Conroy, Josh Gort
1660 Evergreen Ave.
Hanover Park, IL 60133
Industry Services
Relationship Gifting & Marketing/Advertising

Ph: (847) 814-3703
www.cutcogifting.com
Email: jblades23@gmail.com

Dataforma, Inc.

Brian Cook, Brad McCullough
410 Kings Mill Rd.
York, PA 17403
Technology/Software

Ph: (866) 764-9992
www.dataforma.com
Email: bcook@dataforma.com

DaVinci Roofscapes

Wendy Bruch, Paul Grogan, Gus Mokakos, Sarah Stumberg
13890 W. 101st St.
Lenexa, KS 66215
Manufacturer

Ph: (800) 328-4624
www.davinciroofscapes.com
Email: salessupport@davinciroofscapes.com

Disposal Alternatives

Ron Gluck
PO Box 590411
Newton, MA 02459
Industry Services
Rigid Insulation Recycling

Ph: (617) 975-2000
www.disposalalternatives.net
Email: ron@disposalalternatives.net

Division 7-23 Group LLC

Andrew Arroyo, Robert Arroyo
3141 S. 28th St.
Milwaukee, WI 53215
Manufacturer's Rep

Ph: (414) 645-8400
www.division7-23group.com
Email: robert@division7-23group.com

D-MAC Industries

Rhonda Brandt
1880 D-MAC Dr.
Alpharetta, GA 30004
Material Distributor

Ph: (800) 878-3622
www.SameDaySteelDeck.com
Email: sales@SameDaySteelDeck.com

ASSOCIATES

CRCA ASSOCIATE MEMBERS

DSP Insurance Services, Inc.

Bryan Adams, Kirk Liskiewitz, Mike Pohl
1900 E. Golf Rd., Ste. 225
Schaumburg, IL 60173
Insurance
Surety Bonds, Safety Consulting, Employee Benefits

Ph: (847) 934-6100
www.dspins.com
Email: badams@dspins.com

Duravent Group

Charlie DeWildt, Sara Korniak, Kevin McShane
28 W. Adams St., Ste. 1810
Detroit, MI 48226
Manufacturer; Material Distributor

Ph: (800) 835-4429
www.duraventgroup.com
Email: cdewildt@duraventgroup.com

Duro-Last Roofing, Inc. (Chicago)

Charles Bremer, Victor Daugherty, Chris Schanz
525 Morley Dr.
Saginaw, MI 48601
Manufacturer

Ph: (800) 248-0280
www.duro-last.com
Email: charles.bremer@holcim.com

EagleView

Krista Andersen, Kasidee Ridlon, Leland Webster
25 Methodist Hill Dr.
Rochester, NY 14623
Technology/Software
Aerial Measurement Sys. & Estimating Tech.

Ph: (866) 659-8439, x5561
www.eagleview.com
Email: kasidee.ridlon@eagleview.com

East Lake Metals LLC

Alex Gross, Lora Larkin, Brian Patrick, Joe Temple
PO Box 454
Whiting, IN 46394
Manufacturer
Steel & Aluminum Service

Ph: (219) 655-5526
www.eastlakemetals.com
Email: llarkin@eastlakemetals.com

EcoStar LLC

Rob Helenbrook, Katie McCarthy
42 Edgewood Dr.
Holland, NY 14080
Manufacturer

Ph: (800) 211-7170
www.ecostarllc.com
Email: info@ecostarllc.com

Elevate Commercial Roofing Systems

Robert Anderson
26 Century Blvd., Ste. 205
Nashville, TN 37214
Manufacturer

Ph: (800) 428-4442
www.holcimelevate.com
Email: robert.anderson@holcim.com

Estimating Edge

Elizabeth Ames, Jessica Peregoy
1301 N. Congress Ave., Ste. 400
Boynton Beach, FL 33426
Technology/Software

Ph: (844) 334-3378
www.estimateedge.com
Email: jperegoy@estimateedge.com

Everest Systems, LLC

Jodi Alexander, Gabe Goepfert, David Weiser
16601 Central Green Blvd., Ste. 100
Houston, TX 77032
Manufacturer

Ph: (800) 575-8966
www.everestsystemsco.com
Email: inquiries@everestsystemsco.com

Exceptional Metals

Jules Dekovics, Melissa Hubbel, Travis Rex
525 Morley Dr.
Saginaw, MI 48601
Manufacturer; Material Distributor

Ph: (888) 340-7169
www.exceptionalmetals.com
Email: info@exceptionalmetals.com

CRCA ASSOCIATE MEMBERS

FAKRO America, LLC

Greg Gesicki
39 W. Factory Rd.
Addison, IL 60101
Manufacturer

Ph: (630) 543-1010
www.fakrousa.com
Email: greg@fakrousa.com

FiberTite Roof Systems

Frank Castagnoli, Ray Makiejus, Christine Redick
1000 Venture Blvd.
Wooster, OH 44961
Manufacturer

Ph: (708) 935-6011
www.FiberTite.com
Email: marketing@seamancorp.com

FlashCo.

Bill Bartell, Rob Drew, Rick Santolaya, Toby Winegarner
150 Todd Rd., Ste. 400
Santa Rosa, CA 95407
Manufacturer

Ph: (707) 824-4448
www.flashco.com
Email: rick.santolaya@flashco.com

Flex Membrane International Corp.

John Doyle, Jacob Marquard
5103A Pottsville Pike
Reading, PA 19605
Manufacturer
Thermoplastic Roofing Systems

Ph: (800) 969-0108
www.flexroofingsystems.com
Email: jdoyle@flexmembranes.com

Gaco Western

Matt Eales, Dan Knutson
1245 Chapman Dr.
Waukesha, WI 53186
Manufacturer

Ph: (262) 951-0237
www.gaco.com
Email: matthew.eales@holcim.com

Garlock Chicago

Amy Dinkel, Jay Liebenow
626 Thomas Dr.
Bensenville, IL 60106
Equipment Distributor; Manufacturer; Material Distributor

Ph: (630) 521-9645
https://garlockstores.com/garlock-chicago
Email: jliebenow@garlockequip.com

Garth Building Products & Services Corp.

Carol Garth, Deborah Hurms
579 N. Williams
Thornton, IL 60476
Material Distributor

Ph: (708) 564-5137
www.garthbps.com
Email: info@garthbps.com

Garza Roofing Equipment and Supply

Jennica Garza, Rich Garza, Chris Saucedo
901 Elizabeth St.
Elgin, IL 60120
Equipment Distributor
Roofing & Safety Equip, PPE, Safety Classes

Ph: (630) 229-4440
www.garzasupply.com
Email: rich@garzasupply.com

Gemco Roofing & Building Supply

Kevin Gleason, Pamela Gleason, Randy Gleason, Linda Prette
2601 Van Buren St.
Bellwood, IL 60104
Material Distributor
Vacuuming

Ph: (708) 544-1444
www.gemcosupply.com
Email: kevin@gemcoroofingsupply.com

Geocel / Kool Seal Div of Sherwin Williams

Patty Grover, Kurt Hostetler, John Hull
2504 Marina Dr.
Elkhart, IN 46515
Manufacturer
Roofing and Gutters

Ph: (800) 348-7615
www.geocelusa.com
Email: PGrover@geocelworldwide.com

ASSOCIATES

CRCA ASSOCIATE MEMBERS

Georgia-Pacific DensDeck

Mallory Faust, Alan Fennell, Laura Parker, Colin Vaughan
6331 Eastern Range Rd.
Indianapolis, IN 46234
Manufacturer
Roof & Cover Boards, Mitigation

Ph: (317) 608-8921
www.densdeck.com
Email: colin.vaughan@gapac.com

Gibraltar Building Accessories

Kevin Feldmann, Tom Riley
4117 Pinnacle Point Dr., Ste. 400
Dallas, TX 75211
Manufacturer
Attic Ventilation

Ph: (800) 527-1924
www.airvent.com
Email: kfeldmann@gibraltar1.com

Giuffre Midwest LLC

Frank Fitzgerald, Brian Mutch, Todd Proctor
9725 Industrial Dr.
Bridgeview, IL 60455
Equipment Distributor; Manufacturer's Rep

Ph: (708) 656-9200
www.giuffre.com
Email: tproctor@giuffre.com

Greenlight Solar Energy Solutions

Joseph Drew, Carl Moose
800 Roosevelt Rd., Bldg. E, Ste. 112
Glen Ellyn, IL 60137
Industry Services
Solar Installation, Service, Decommissioning

Ph: (630) 785-0031
www.greenlightenergy.solar
Email: carl@greenlightenergy.solar

Gulfeagle Supply

Mark Forbes, Ted Hanusiak, Tyson Winfrey
800 Hilltop Dr.
Itasca, IL 60143
Material Distributor

Ph: (630) 773-0997
www.gulfeaglesupply.com
Email: mforbes@gulfeaglesupply.com

Gutter Supply

Aaron Bukolt, Phil Egleston, Mike Milliman
935 Campus Dr.
Mundelein, IL 60060
Equipment Distributor; Manufacturer; Material Distributor

Ph: (847) 283-0006
www.GutterSupply.com
Email: info@guttersupply.com

H.B. Fuller Company - Roofing Products Group

Jim Galvin, Paul Krug, Blake Lichthardt, Adithi Reddy, Shane Strang, Denise Tripamer, Ron Vollmer
4401 Page Ave.
Michigan Center, MI 49254
Manufacturer

Ph: (517) 841-7000
www.hbfuller.com
Email: paul.krug@hbfuller.com

Hapco Inc.

Jim Petcovic
390 Portage Blvd.
Kent, OH 44240
Equipment Distributor

Ph: (800) 345-9353
www.hapcoinc.com
Email: midwest@hapcoinc.com

Hendrick Phillips Salzman & Siegel, PC

Philip Siegel
2100 Riveredge Pkwy., Ste. 1150
Atlanta, GA 30328
Industry Services
Legal Services

Ph: (404) 522-1410
www.hpsslaw.com
Email: info@hpsslaw.com

Henry/Carlisle

Javier Aguilar, Jason Morris
999 N. Pacific Coast Hwy., Ste. 800
El Segundo, CA 90245
Manufacturer

Ph: (773) 412-9022
www.henry.com
Email: jaguilar@henry.com

CRCA ASSOCIATE MEMBERS

Hines Supply

Greg Belcher, Jeff Peterman
1050 Corporate Grove Dr.
Buffalo Grove, IL 60089
Manufacturer

Ph: (224) 244-3611
www.hinessupply.com
Email: jeff.peterman@hinessupply.com

HLP Systems, Inc

Jeffrey Harger, Justin Harger
426 North Ave.
Libertyville, IL 60048
Industry Services
Lightning Protection

Ph: (847) 362-0777
www.hlpystems.com
Email: info@hlpystems.com

Houseworks Daylighting Solutions, LLC

Jeff Brooks, Leann Ledgerwood, Larry Zintak
1809 Elmdale Ave.
Glenview, IL 60026
Industry Services
Skylight Sale & Repair

Ph: (847) 729-0255
www.myskylights.com
Email: leann@myskylights.com

Hunter Panels

Ryan Glaser, Jennifer Holsinger
15 Franklin St.
Portland, ME 04101
Manufacturer

Ph: (888) 746-1114
www.hpanels.com
Email: info@hpanels.com

ICP Building Solutions Group

Leslie Brown, Connor Diulus, Kevin Heylin, Deb Lechner, David Ruiz, John Walker
2775 Barber Rd.
Norton, OH 44203
Manufacturer

Ph: (330) 753-4585
www.icpadhesives.com
Email: ksteiger@icpgroup.com

IKO Industries Inc

Zach Ehrat, Greg Pietraszek, Carol Perkins, Jay Reynolds, Elizabeth Seko
6 Denny Rd. Ste. 200
Wilmington, DE 19809
Manufacturer

Ph: (312) 576-5243
www.iko.com
Email: greg.pietraszek@iko.com

Inland Coatings

Zak Schneider, Rebecca Tharp, Matt Wedig
1320 Litton Dr.
Salisbury, NC 28147
Manufacturer

Ph: (515) 993-4524
www.inlandcoatings.com
Email: info@inlandcoatings.com

INSULFOAM

Colin Hatch, Cody Reid
1057 Sunburst Ln.
Mead, NE 68041
Manufacturer

Ph: (402) 624-6611
www.insulfoam.com
Email: colin.hatch@insulfoam.com

International Leak Detection, LLC

Chris Eichhorn, Francine McLeod
2060 E. Algonquin Rd., Ste. 710
Schaumburg, IL 60173
Industry Services
Waterproofing Membrane EVFM Integrity Testing

Ph: (866) 282-5325
www.leak-detection.com
Email: info@leak-detection.com

IR Analyzers

Peter Brooks, Mike Cioffi, Denise Richard
65 Lyman Dr.
Williston, VT 05495
Industry Services
Electronic Leak Detection & Infrared Inspection

Ph: (800) 879-1964
www.iranalyzers.com
Email: info@iranalyzers.com

● Local #11 Employer

ASSOCIATES

CRCA ASSOCIATE MEMBERS

JJ Superior Metal, Inc.

Vesna Marie Sewers, Jerry Shea, Jon Shea, Eddie Vitacco
4302 W. Warren Ave.
Hillside, IL 60162
Manufacturer; Material Distributor

Ph: (708) 544-3757
www.jjsuperior.com
Email: mail@jjsuperior.com

Jobba Trade Technologies

Ashley Jayko, Drake Porter, Karol Weyman
8700 W. Bryn Mawr Ave., Ste. 400N
Chicago, IL 60631
Technology/Software

Ph: (855) 633-3327
www.jobba.com
Email: info@jobba.com

Johns Manville Roofing Systems

Mark Affrunti
717 17th St.
Denver, CO 80202
Manufacturer

Ph: (224) 244-4707
www.jm.com
Email: mark.affrunti@jm.com

Karnak Corporation

Kim Holmes, Jason Lontoc, John McDermott, Chris Salazar
2601 Gardner Rd.
Broadview, IL 60155
Manufacturer

Ph: (732) 388-0300
www.karnakcorp.com
Email: csalazar@karnakcorp.com

Kemper System

Brian Wolfe
1200 N. America Dr.
West Seneca, NY 14224
Manufacturer

Ph: (800) 541-5455
www.kempersystems.com
Email: inquiries@kempersystem.com

Lakefront Roofing Supply

Bill Baldauf, Monica Perez, Karl Sullivan, Manny Valdez
3465 N. Kimball Ave.
Chicago, IL 60618
Material Distributor

Ph: (773) 509-0400
www.lakefrontsupply.com
Email: mperez@lakefrontsupply.com

Leister Technologies

Nela Lakovic, Dave Nordentoft, Brittany Wykle
1275 Hamilton Pkwy.
Itasca, IL 60143
Manufacturer

Ph: (630) 760-1000
www.leister.com
Email: info.usa@leister.com

Liftoff Crane Services LLC

Kevin Rugaard
PO Box 5110
Glendale Heights, IL 60139
Industry Services
Crane Services

Ph: (630) 800-6639
www.liftoffcranes.com
Email: kevin@liftoffcranes.com

LiveRoof, LLC

Jon Eberly, Rachel Kuipers, John Scholten
PO Box 533
Spring Lake, MI 49456
Manufacturer; Material Distributor
Hybrid Green Roof Systems

Ph: (800) 875-1392
www.liveroof.com
Email: sales@liveroof.com

Lomanco, Inc.

Doug Rus
2101 W. Main St.
Jacksonville, AR 72076
Manufacturer

Ph: (800) 643-5596
www.lomanco.com
Email: dougrus@lomanco.com

CRCA ASSOCIATE MEMBERS

LRS

Michael Mologousis
5500 Pearl St.
Rosemont, IL 60018
Industry Services
Roofing Materials Recycling

Ph: (844) 633-3577
www.lrsrecycles.com
Email: goose@lrsrecycles.com

Lurvey Supply

Angelo Logoico, Daniel Wood
2550 E. Dempster St.
Des Plaines, IL 60016
Material Distributor

Ph: (262) 479-8369
www.lurveys.com
Email: dwood@lurveys.com

MACK Construction Services, LLC

Nancy Carreon, Melissa Medina
3628 N. Hamilton Ave.
Chicago, IL 60618
Material Distributor

Ph: (773) 525-3411
www.mackcs.com
Email: info@mackcs.com

Mac-Tech

Gary Bohringer
8399 N 87th St.
Milwaukee, WI 53224
Equipment Distributor

Ph: (414) 486-9700
www.mac-tech.com
Email: win@mac-tech.com

Malarkey Roofing Products

Rachel Garcia, Drew Smith
3131 N Columbia Blvd.
Portland, OR 97217
Manufacturer

Ph: (800) 545-1191
www.malarkeyroofing.com
Email: drew.smith@holcim.com

Marathon Roofing Products/MRP Supports, LLC

Tim Krawczyk
3310 N. Benzing Rd.
Orchard Park, NY 14127
Manufacturer

Ph: (800) 828-8424
www.marathondrains.com
Email: mrp@marathondrains.com

Marsh McLennan

Art Pedraza
20 N. Martingale Rd.
Schaumburg, IL 60173
Insurance

Ph: (847) 463-7118
www.assuranceagency.com
Email: art.pedraza@marshmma.com

McElroy Metal, Inc.

Bill Wade
10490 State Hwy. 10
Clinton, IL 61727
Manufacturer

Ph: (219) 879-0252
www.mcelroymetal.com
Email: rcass@mcelroymetal.com

MEP Insulation Recycling

Bill Mulford, Lin Mulford, Zach Mulford
1130 Alfred Cir.
Indianapolis, IN 46239
Industry Services
Insulation Recycler/ Re-purposer

Ph: (317) 894-2763
www.mepinsulation.com
Email: mulfordep@yahoo.com

Metal Sales Manufacturing Corporation

Ron Gardner
7800 Highway 60
Sellersburg, IN 47172
Manufacturer: Metal Roofing, Wall & Building Systems

Ph: (812) 246-1866
<http://www.metalsales.us.com>
Email: rgardner@metalsales.us.com

ASSOCIATES

CRCA ASSOCIATE MEMBERS

Mid-States Asphalt

April DuBose, Todd Kolb, Kyle Konoposek
1637 51st Ave.
Tuscaloosa, AL 35401
Manufacturer

Ph: (630) 730-1689
www.msarroof.com
Email: todd@msarroof.com

Mule-Hide Products Co., Inc.

Shawn Dennehy, Tanya Walker
1195 Prince Hall Dr.
Beloit, WI 53511
Manufacturer

Ph: (815) 641-8548
www.mulehide.com
Email: shawn.dennehy@mulehide.com

NPC Colored Sealants

Tom Stefely, Paul Supena
PO Box 7579
Westchester, IL 60154-2577
Manufacturer

Ph: (708) 681-1040
www.npcsealants.com
Email: npc@npcsealants.com

OMG Building Products LLC

Kelley Caron, David Lauber, Drew Nehrenz
153 Bowles Rd.
Agawam, MA 01001
Manufacturer: Fasteners, Adhesives, Drains, Productivity Tools

Ph: (800) 633-3800
<https://omgroofing.com/>
Email: kcaron@omginc.com

Omni Ecosystems

Molly Meyer
4131 S. State St.
Chicago, IL 60609
Manufacturer

Ph: (312) 337-3196
www.omni-ecosystems.com
Email: info@omni-ecosystems.com

Panasonic US

Jerry Coriano, Tai Kotah, Jon Downey
Two Riverfront Plaza, 7th Fl.
Newark, NJ 07102
Manufacturer

Ph: (201) 423-3154
www.panasonic.com
Email: jon.downey@us.panasonic.com

Performance Roof Systems

Michael Tolzien, Jacob Tresslar
4450 Williamsburg Ct.
Rolling Meadows, IL 60008
Manufacturer

Ph: (708) 380-5045
www.performancerooftsystems.us
Email: mtolzien@performancerooftsystems.us

Petersen Aluminum Corporation

Blake Batkoff, Peter Drozd, Rob Heslbarth
1005 Tonne Rd.
Elk Grove Village, IL 60007
Manufacturer; Material Distributor

Ph: (800) 722-2523
www.pac-clad.com
Email: bbatkoff@petersenmail.com

Phoenix Industrial Cleaning

Miguel Hernandez, Steve Kennett
5380 McDermott Dr.
Berkeley, IL 60163
Industry Services
Industrial Cleaning & Interior Protection Installation

Ph: (708) 449-4441
www.phoenixici.com
Email: miguel@phoenixici.com

Polyglass U.S.A, Inc.

Kevin Rowe, Jerry Sandine, Aisha Virtue
1111 W. Newport Center Dr.
Deerfield Beach, FL 33442
Manufacturer

Ph: (847) 431-6005
www.polyglass.us
Email: polyglassap@polyglass.com

CRCA ASSOCIATE MEMBERS

Pro Lightning Protection

Jeremy Marcelain, Jordan Marcelain
4210 43rd Ave.
Kenosha, WI 53144
Industry Services
Lightning Protection Sys.

Ph: (262) 925-7199
www.pro-lp.net
Email: contactus@pro-lp.net

Progressive Materials

Eugene Embry, Tony Knoebel
540 Central Ct.
New Albany, IN 47150
Manufacturer

Ph: (630) 488-9277
www.pmsilicone.com
Email: tony@pmsilicone.com

QXO - Arlington Hts.

Jeff Ford, Chas Peak
2512 S. Clearbrook Dr.
Arlington Heights, IL 60005
Material Distributor

Ph: (847) 357-0433
www.becn.com
Email: chas.peak@becn.com

QXO - Chicago / Pulaski

Gustavo Garcia
2424 N. Pulaski Rd.
Chicago, IL 60639
Material Distributor

Ph: (773) 772-6500
www.becn.com
Email: gustavo.garcia@becn.com

QXO - Des Plaines

Sean McFarland, Richard VanDyke
1530 Birchwood Ave.
Des Plaines, IL 60018
Material Distributor

Ph: (847) 795-9378
www.becn.com
Email: sean.mcfarland@becn.com

QXO - Hickory Hills

Zachary Corvett
9630 S. 76th Ave.
Hickory Hills, IL 60457
Material Distributor

Ph: (708) 599-9770
www.becn.com
Email: zachary.corvett@becn.com

QXO - Oak Forest

Steve Willis
16440 S. Kilbourn Ave.
Oak Forest, IL 60455
Material Distributor

Ph: (708) 802-6123
www.becn.com
Email: steve.willis@becn.com

QXO - Rockford

Brianna Kuceba
1122 Milford Ave., Ste. B
Rockford, IL 61109
Material Distributor

Ph: (779) 368-2264
www.becn.com
Email: brianna.kuceba@becn.com

QXO - Warrenville

Armando Mendoza
3 S 450 IL Rt. 59
Warrenville, IL 60555
Material Distributor

Ph: (630) 326-4711
www.becn.com
Email: armando.mendoza@becn.com

QXO - Wauconda

Jason Niebuhr
1120 N. Rand Rd.
Wauconda, IL 60084
Material Distributor

Ph: (847) 416-3202
www.becn.com
Email: jason.niebuhr@becn.com

ASSOCIATES

CRCA ASSOCIATE MEMBERS

R.M. Lucas Company

Dirk Andrews, Dennis Kelley, Kyle Konopasek, Joe Murphy, Zak Semens
12400 S. Laramie Ave.
Alsip, IL 60803
Manufacturer

Ph: (773) 523-4300
www.rmlucas.com
Email: jmartin@rmlucas.com

Raptor Synthetic Underlayment

Jesse Lindstrom
1155 E 54th St.
Indianapolis, IN 46220
Manufacturer; Manufacturer's Rep

Ph: (317) 800-8444
www.raptorunderlayment.com
Email: jlindstrom@raptorunderlayment.com

Readyslate

Morgan Cathey, Raven Tschida, Seth Wilhoit
2720 Gregory Street, Ste. 200
Savannah, GA 31404
Manufacturer

Ph: (866) 339-2038
www.cupapizaras.com/usa/readyslate
Email: readyslate@cupapizaras.com

RestoreWorks Masonry Restoration

Christian Kundel, Peter Merlo, Brad States, Don Zuidema, Nathan Zuidema
115 S. Rensselaer St.
Griffith, IN 46319
Industry Services
Masonry Restoration

Ph: (219) 924-9700
https://www.restoreworks.com
Email: don@restoreworks.com

Richards Building Supply Company-Corporate

Charisa Guzior, Ron Guzior, Chelsea Snowden
12070 W. 159th St.
Homer Glen, IL 60491
Material Distributor

Ph: (773) 586-7777
www.richards-supply.com
Email: charisa.guzior@richards-supply.com

Richards Building Supply Company - Calumet City

Obiel Campuzano, Joseph Linn
1400 N. Huntington Dr.
Calumet City, IL 60409
Material Distributor

Ph: (708) 891-2211
www.richards-supply.com
Email: jlinn@richards-supply.com

Richards Building Supply Company - Chicago/Belmont Ave.

Ray Bauer, Mike Jezioro, Ryan Ogden
4550 W. Belmont Ave.
Chicago, IL 60641
Material Distributor

Ph: (773) 499-7177
www.richards-supply.com
Email: rogden@richards-supply.com

Richards Building Supply Company - Joliet

John O'Malley
2411 McDonough St.
Joliet, IL 60436
Material Distributor

Ph: (815) 725-2458
www.richards-supply.com
Email: jomalley@richards-supply.com

Rocket Equipment LLC

Tom Schroeder, Rob Thorson
9685 N. 109th Ave.
Omaha, NE 68142
Manufacturer

Ph: (531) 215-1500
www.rocketequipment.com
Email: sales@rocketequipment.com

Rockwool

Joe Donnelly, Denise Alvera
665 Northport Ave.
Kearneysville, WV 25430
Manufacturer

Ph: (855) 876-3755
www.rockwool.com
Email: Joe.donnelly@rockwool.com

CRCA ASSOCIATE MEMBERS

Roofing REV Marketing

Carm Taglia, Chris Taglia, Kim Taglia
1035 Blazing Star St.
South Elgin, IL 60177
Industry Services
Rfg Marketing & Lead Generation

Ph: (773) 680-6952
www.roofingrevmarketing.com
Email: carm@roofingrevmarketing.com

Rugged Coatings

Jack Moore, Lauren Stemen
2720 Southeastern Cir.
Birmingham, AL 35215
Manufacturer
Spray Polyurethane Foam, Coated Foamed Roofing & Restoration

Ph: (205) 440-4996
www.ruggedcoatings.com
Email: jmoore@creativepolymer.com

Runnion Equipment Company

Mike Cantieri, Willie Messuck, Matt Prochot, Mike Prochot, Brad Runnion, Dan Runnion, Pat Runnion
6201 East Ave.
Hodgkins, IL 60525
Equipment Distributor

Ph: (708) 447-3169
www.runnionequipment.com
Email: barunnion@runnionequipment.com

Safety Check, Inc.

Joel Barnes, Frank Marino, Lisa Marino, Jim Meegan
PO Box 350
Gilberts, IL 60136
Industry Services
Safety Consultant

Ph: (815) 475-9991
www.safetycheckinc.com
Email: fmarino@safetycheckinc.com

SBC Waste Solutions Inc.

Eric Flood, Shawn Flood
2315 Gardner Rd., Ste. A
Broadview, IL 60155
Industry Services
Waste Removal

Ph: (312) 522-1115
www.sbcwastesolutions.com
Email: ap@sbcwastesolutions.com

Schwab Group LLC

Brad Schwab, Brandon Schwab, Beth Winkler
2112 W. Galena Blvd., Ste. 8, PMB #453
Aurora, IL 60506
Manufacturer's Rep

Ph: (630) 326-9444
www.schwabgroup.net
Email: bschwab@schwabgroup.net

Sentry Building Innovations

Simon Alexander, Adam Fuchs
1209 Orange St.
Wilmington, DE 19801
Manufacturer

Ph: (503) 575-9025
www.roofnado.com/intotheblue/
Email: salexander@sentrybuilding.com

Service First Solutions

Tracey Donels
533 Kings Rd.
Double Oak, TX 75077
Roofing Consultant

Ph: (469) 496-0055
www.servicefirstsolutionsusa.com
Email: tracey@growroofservice.com

Sheet Metal Supply LTD.

Ben Kweton, Beth Kweton, Phil Kweton, Phoebe McCorkindale
150 Pine St.
Grayslake, IL 60030
Manufacturer; Material Distributor; Other

Ph: (847) 478-8500
www.sheetmetalsupplyltd.com
Email: info@sheetmetalsupplyltd.com

Sika Sarnafil

Kevin O'Reilly, Eric Ziemba
200 W. 22nd St., Ste. 216
Lombard, IL 60148
Manufacturer

Ph: (800) 532-5123 x7222
www.sarnafilus.com
Email: ziemba.eric@us.sika.com

● Local #11 Employer

ASSOCIATES

CRCA ASSOCIATE MEMBERS

Siplast

David Bell, Malaysia Booker, Steve Flores
14911 Quorum Dr., Ste. 600
Dallas, TX 75254
Manufacturer

Ph: (800) 922-8800
www.siplast.com
Email: communications@siplast.com

SRS Building Products - Naperville

Christine Larsen, Armando Ramos
1736 N. Aurora Rd.
Naperville, IL 60563
Material Distributor

Ph: (630) 637-0750
www.srsdistribution.com
Email: armando.ramos@srsbuildingproducts.com

SRS Building Products - Chicago Heights

Ross Ridder, Bryan Sawilchik
1125 Halsted St.
Chicago Heights, IL 60411
Material Distributor

Ph: (708) 754-9339
www.srsdistribution.com
Email: ross.ridder@srsbuildingproducts.com

SRS Building Products - Elgin

Casey Dennison
1407 Timber Dr.
Elgin, IL 60123
Material Distributor

Ph: (847) 241-2000
www.srsdistribution.com
Email: casey.dennison@srsbuildingproducts.com

SRS Building Products - Joliet

Patrick Riojas
1806 Terry Dr.
Joliet, IL 60436
Material Distributor

Ph: (815) 600-8886
www.srsdistribution.com
Email: patrick.riojas@srsbuildingproducts.com

SRS Building Products - Loves Park

Elliot Anderson
600 Boylston St.
Loves Park, IL 61111
Material Distributor

Ph: (815) 877-6778
www.srsdistribution.com
Email: eanderson@srsbuildingproducts.com

SRS Building Products - Waukegan

Christopher Pierce
3145 Central Ave.
Waukegan, IL 60085
Material Distributor

Ph: (847) 249-3328
www.srsdistribution.com
Email: cpierce@srsbuildingproducts.com

Sustainable Building Components

Patrick Johnson, Tyler Sweeney
3722 N. Paulina St.
Chicago, IL 60613
Manufacturer's Rep

Ph: (815) 641-0634
www.sbcchicago.com
Email: sales@sbcchicago.com

Swanson, Martin & Bell, LLP

Joshua Bidzinski
330 N. Wabash Ave., Ste. 3300
Chicago, IL 60611
Industry Services
Legal Services

Ph: (312) 321-9100
www.smbtrials.com
Email: jbidzinski@smbtrials.com

Terial

Aaron Weinstein
110 E. 25th St.
New York, NY 10010
Industry Services: Software Provider

Ph: (857) 231-2816
www.terial.com
Email: info@terial.com

CRCA ASSOCIATE MEMBERS

The Horton Group

David Roth, John Sass, Sam Veith
10320 Orland Pkwy.
Orland Park, IL 60467
Industry Services: Insurance

Ph: (262) 347-2605
www.thehortongroup.com
Email: sam.veith@thehortongroup.com

Triangle Fastener Corporation

Mike Cigrand, Don Egan, Mikala Gannon, Jim Joyce, Amy Merrill, Fred Van Riet, Scott Schiller
1925 Preble Ave.
Pittsburgh, PA 15233
Manufacturer; Material Distributor

Ph: (800) 486-1832
www.trianglefastener.com
Email: sales@trianglefastener.com

TRUFAST

Jason Beals, Jon Meyer, Ian Morr, Matt Peterson, Mandy White
2105 County Rd., 12C
Bryan, OH 43506
Manufacturer

Ph: (800) 443-9602
www.trufast.com
Email: imorr@trufast.com

United Asphalt Company

Jay Kratz, Ed Sueta, Stephen Umosella
PO Box 291
Cedar Brook, NJ 8018
Manufacturer

Ph: (800) 843-0317
www.unitedasphalt.com
Email: info@unitedasphalt.com

USG Corporation

Frank Arevalo, Steve Longawa
550 W. Adams St.
Chicago, IL 60661
Manufacturer

Ph: (773) 213-6192
www.usg.com
Email: slongawa@usg.com

Van Boxel Building Supply

Andrew Van Boxel, Kyle Van Boxel
PO Box 263
Chardon, OH 44024
Manufacturer

Ph: (440) 721-1504
www.vanboxelsurplus.com
Email: kyle@vanboxelsurplus.com

VaproShield

Todd Elliott
916 26th Ave. N.W., Ste. C5
Gig Harbor, WA 98335
Manufacturer

Ph: (253) 851-8286
www.vaproshield.com
Email: info@vaproshield.com

VB Synthetics

Jim O'Neill, Nehal Shah, David Whitt
800 W. 5th St, Ste. 212
Naperville, IL 60502
Manufacturer

Ph: (312) 664-3810
www.vbsynthetics.com
Email: nehal@vbsynthetics.com

VELUX America LLC

Paul Braun, Tom Ktsanes, Charles Otis
3565 Butterfield Rd., Ste. 131
Aurora, IL 60502
Manufacturer

Ph: (864) 941-4770
www.veluxusa.com
Email: tom.ktsanes@velux.com

Verde Solutions LLC

Christopher Gersch, Jason Stutzman
2211 N. Elston Ave., Ste. 208
Chicago, IL 60614
Industry Services
Solar

Ph: (847) 276-8718
www.verdesolutions.com
Email: jstutzman@verdesolutions.com

ASSOCIATES

CRCA ASSOCIATE MEMBERS

Versico

Mindy Howard, Emma Nealy, Sam Tigyer
PO Box 1289
Carlisle, PA 17013
Manufacturer

Ph: (800) 992-7663
www.versico.com
Email: emma.nealy@versico.com

VFC Lightning Protection

Aisling McCarthy, Michael Gandy
490 Hintz Rd.
Wheeling, IL 60090
Industry Services
Lightning Protection

Ph: (801) 292-2956
www.lightningwarning.net
Email: michael.gandy@vfclp.com

W. R. Meadows, Inc.

David Hanners
PO Box 338
Hampshire, IL 60140
Manufacturer

Ph: (847) 214-2100
www.wrmeadows.com
Email: dhanners@wrmeadows.com

Walter Payton Power Equipment LLC

Mike Noonan, Miriam Perez, Dave Wisnieski
930 W. 138th St.
Riverdale, IL 60827
Equipment Distributor

Ph: (708) 656-7700
www.wppecrane.com
Email: mnoonan@wppecrane.com

Windfree Solar

Brittany Brilliant, David Emsheimer, Jack Johannesson, Diana Krytsak
5022 W. Foster Ave.
Chicago, IL 60630
Industry Services
Solar

Ph: (312) 588-6953
<https://windfree.us/>
Email: marketing@windfree.us

WindSmart Systems

Dave Harvey, Jake Peterson, Andrew Six
3716 Ingersoll Ave., Ste. D
Des Moines, IA 50312
Manufacturer

Ph: (800) 474-8186
www.windsmartroofs.com
Email: daveharvey@windsmartroofs.com

Roof Consultants/Architects

ARCON Associates, Inc.

Bryan Johnson, Brian McElmeel
2050 S. Finley Rd., Ste. 40
Lombard, IL 60148
Bldg. Env; Low Slope; Resid.; Steep Slope

Ph: (630) 495-1900
www.arconassoc.com
Email: bemcelmeel@arconassoc.com

Building Envelope Consultants Ltd.

Davis Balistreri, Andy Barriento, Lindsey Fredrickson, Sylvia Grooms, Tom Laufenberg, Scott Mann
1230 West Ave.
Waukesha, WI 53186
Bldg. Env; Low Slope; Resid.; Steep Slope; Veg; Waterproofing/Dampproofing

Ph: (317) 432-1727
www.buildingenvelope.net
Email: andyb@building-envelope.net

Building Technology Consultants, Inc.

Charles Sietmann
1845 E. Rand Rd., Ste. L-100
Arlington Heights, IL 60004
Bldg. Env; Low Slope; Steep Slope; Veg; Waterproofing/Dampproofing

Ph: (847) 454-8800
www.btc.expert
Email: info@btc.expert

C.E. Crowley & Associates, Inc.

Charles Crowley, Jr., Scott Gordon
333 E. IL Rte. 83, Ste. B2
Mundelein, IL 60060
Bldg. Env; Low Slope; Steep Slope; Veg; Waterproofing/Dampproofing

Ph: (847) 662-8132
www.ceceroof.com
Email: ccrowley@ceceroof.com

● Local #11 Employer

CRCA ASSOCIATE MEMBERS

Century Roof Consultants

George Criel, Patti Lange
1645 Hicks Rd., Ste. P
Rolling Meadows, IL 60008
Bldg. Env; Low Slope; Resid.; Steep Slope; Veg; Waterproofing/Dampproofing

Ph: (847) 202-8500
www.crcroofconsultants.com
Email: crcroof1@gmail.com

Hutchinson Design Group, LLC

Doreen Endler, Tom Hutchinson, Travis Ohland
232 E Main St., #2
Barrington, IL 60010
Bldg. Env; Low Slope; Steep Slope; Veg; Waterproofing/Dampproofing

Ph: (312) 343-9595
www.hutchinsondesigngroup.com
Email: hutch@hutchinsondesigngroup.com

Illinois Roof Consulting Associates Inc.

James Gruebnaue
4302 Crystal Lake Rd., Ste. G
McHenry, IL 60050
Low Slope; Resid.; Steep Slope; Veg; Waterproofing/Dampproofing

Ph: (815) 385-6560
www.irca.com
Email: jim@irca.com

INSPEC, Inc.

Tony Loden, Edward Sotor
8618 W. Catalpa, Ste. 1109-1110
Chicago, IL 60656
Bldg. Env; Low Slope; Steep Slope; Veg; Waterproofing/Dampproofing

Ph: (847) 652-6617
www.inspec.com
Email: chicagoinfo@inspec.com

Interstate Roof Systems Consultants, Inc.

Thomas Varga, Dave Velcheck
707 Davis Rd., Ste. A206
Elgin, IL 60123
Low Slope; Steep Slope; Veg

Ph: (847) 695-1460
www.irscinc.com
Email: tvarga@irscinc.com

K2N Crest

Rena Kimball, Andrew Krauklis, Marco Rodriguez
1010 Jorie Blvd., Ste. 320
Oak Brook, IL 60523
Bldg. Env; Low Slope; Steep Slope; Veg; Waterproofing/Dampproofing

Ph: (630) 990-9595
www.k2n.com
Email: marcorodriguez@k2n.com

Kellermeyer Godfryt Hart, P.C.

Michael Bonick, Jeffrey Marzuki
1111 E. Touhy Ave., Ste. 140
Des Plaines, IL 60018
Bldg. Env

Ph: (847) 318-0033
www.kghpc.com
Email: jmarzuki@kghpc.com

Klein and Hoffman, Inc.

Jason Wilen, Allysia Youngquist
150 S. Wacker Dr., Ste. 1900
Chicago, IL 60606
Bldg. Env; Low Slope; Steep Slope; Veg; Waterproofing/Dampproofing

Ph: (312) 251-1979
www.kleinandhoffman.com
Email: ayoungquist@kleinandhoffman.com

Legat Architects

Mark Siwik
2015 Spring Rd., Ste. 175
Oak Brook, IL 60523
Bldg. Env; Low Slope; Steep Slope; Veg; Waterproofing/Dampproofing

Ph: (630) 990-3535
www.legat.com
Email: msiwik@legat.com

Mac Brady Associates, Inc.

Melissa Lieb, John Lieb, Michael Tully
4415 W. Harrison St., Ste. 320
Hillside, IL 60162
Low Slope; Resid.; Steep Slope; Veg

Ph: (312) 550-1343
www.macbrady.com
Email: mlieb@macbrady.com

MTech Roofing Solutions LLC

Douglas Mahar
PO Box 450
Wheaton, IL 60187
Bldg. Env; Low Slope

Ph: (630) 777-8024
Email: dmahar@mtechroofingsolutions.com

● Local #11 Employer

CRCA ASSOCIATE MEMBERS

O'Brien Roof Consulting, Inc.

Thomas O'Brien
2650 N. Lakeview Ave., Ste. 4202
Chicago, IL 60614
Low Slope; Steep Slope; Veg; Waterproofing/Dampproofing

Ph: (708) 951-8271
Email: tankob@rcn.com

Raths, Raths and Johnson, Inc.

Kurt Hoigard, Ken Lies, Patrick Reicher
500 Joliet Rd., Ste. 200
Willowbrook, IL 60527

Ph: (630) 325-6160
www.rrj.com
Email: pereicher@rrj.com

SRI Consultants Inc.

Matt Dupuis
201 Moravian Valley Rd., Ste. M
Waunakee, WI 53597
Bldg. Env; Low Slope; Resid.; Steep Slope; Veg; Waterproofing/Dampproofing

Ph: (608) 831-5333
www.sri-engineering.com
Email: info@sri-engineering.com

STR Building Resources LLC

Steve Batchelor, Szymon Moskala
350 W. Ontario St., Ste. 200
Chicago, IL 60654
Bldg. Env

Ph: (847) 652-6115
www.str-seg.com
Email: sbatchelor@STR-SEG.com

YA Engineering Services

Vince Fratinardo
520 Dodson St.
Geneva, IL 60134
Bldg. Env; Low Slope; Resid.; Steep Slope; Veg; Waterproofing/Dampproofing

Ph: (312) 919-8279
www.yagroup.com
Email: vince.fratinardo@yagroup.com

Roof Top Vacuuming

● Dietz Vacuum Service, Inc.

Art Dietz
15200 W. 147th St.
Homer Glen, IL 60491

Ph: (708) 301-9127
Email: dietzvacuum@gmail.com

● Ready Vac, Inc.

George Riddiford
2333 Hamilton Rd.
Arlington Heights, IL 60005
Industry Services; Vacuuming

Ph: (847) 437-5771
Email: info@riddiford.com

RK HydroVac

Jeff Keller, Tricia Keller, Kerry Murphy
322 Wyndham
Piqua, OH 45356
Industry Services; Vacuuming

Ph: (800) 754-9376
www.rkhydrovac.com
Email: estimating@rkhydrovac.com

● Vac-It-All Services, Inc.

Bob Pauli, Noel Prudent, Pete Wright
4533 Green Park Rd.
St. Louis, MO 63123
Industry Services; Vacuuming

Ph: (314) 487-5600
Email: sales@vac-it-all.com

Velocity Roof Vac Service Inc.

Phil Albergo, Linda Giordano, Phillip Giordano
477 E. Butterfield Rd., Ste. 106
Lombard, IL 60148
Industry Services; Vacuuming

Ph: (630) 936-2421
www.velocityroofvac.com
Email: phil@velocityroofvac.com

● Local #11 Employer

CRCA BYLAWS

ARTICLE I: NAME AND OFFICES

Section 1. *Name.* The name of the association is the CHICAGO ROOFING CONTRACTORS ASSOCIATION, incorporated under the General Not for Profit Corporation Act of the State of Illinois (hereafter the “**Association**”).

Section 2. *Offices.* The Association shall maintain a registered office in the State of Illinois and a registered agent at such office. The Association may have other offices within or without the State, as the Board of Directors shall determine.

ARTICLE II: PURPOSES AND OBJECTIVES

Section 1. *Purposes and Objectives.* The purposes and objectives of the Association are:

- a. To support, protect, and advance the Association goals and objectives for the benefit of the industry and its members, including but not limited to the support of legislation that is designed to benefit the members of the industry and the public as a whole, as well as the opposition of legislation that is deemed harmful to the members of the industry and the public as a whole;
- b. To sponsor programs directed towards the furtherance of the interests of the industry and its members;
- c. To perform such functions as shall promote and provide for the welfare of the industry and the public, and engage in all lawful activities appropriate for an industry trade association, including improving communication; conducting research and education activities; representing the industry in its contacts and relations with the government, building code officials and fire marshals, architects, specifiers, engineers, other organizations, and the general public; analyzing and discussing conditions and opportunities affecting or which may affect the roofing contractors industry; and promoting roofing contractors;
- d. To maintain a working relationship with related labor unions affecting the Association members, in particular, Local No. 11 of the International Union of Roofers, Waterproofers and Allied Workers (hereafter “**Local No. 11**”), or as may be determined by the Board of Directors from time to time; and
- e. To do any and all lawful acts and to perform and furnish any and all lawful services which may be deemed to be useful and desirable in order to carry out any of the above purposes and objectives or to conduct any of the above activities.

ARTICLE III: MEMBERS

Section 1. *Classes and Qualifications for Membership.* The Association shall have four (4) classes of members, as follows:

- a. **Contractor Members.** Any for-profit business entity, including an individual proprietor, partnership, company, or corporation (including a subsidiary corporation), which (i) has a regularly established place of business, (ii) has financial and legal responsibility sufficient to carry on the business, and (iii) is engaged in the installation of low slope and steep slope roofing, waterproofing, damp and weatherproofing and air barriers (collectively referred to as “**Roofing**”) as its primary business, and is duly licensed by the State of Illinois as a Roofing Contractor as required by the type of services provided.

For the purpose of these bylaws, “**primary business**” is defined to mean roofing activity representing more than 50 percent of the business entity’s operations to include roofing, waterproofing and sheet metal or as determined by the CRCA Board of Directors. Additionally, “**business entity**” is defined to mean a for-profit corporation, partnership (general or limited), sole proprietorship or joint stock company.

This entity must submit evidence that shows it is so qualified, is located in the State of Illinois, City of Chicago or Chicagoland vicinity as determined by the Board of Directors and has been operating as an Illinois Licensed

CRCA BYLAWS

Roofing Contractor business during application for membership in the Association in the appropriate category (a “**Qualified Entity**”). Notwithstanding the foregoing, for the purposes of determining whether an entity is a Qualified Entity, any entity who has achieved status as a member of CRCA as of December 31, 2021, regardless of whether it meets the definition of Qualified Entity in subsection (a), shall automatically be deemed a Qualified Entity (a “**Legacy Entity**”).

Contractor members may have branch locations.

- b. **Associate Members.** Any business entity, including an individual proprietor, partnership, company, or corporation (including a subsidiary corporation), which (i) has a regularly established place of business; (ii) has financial and legal responsibility sufficient to carry on the business; and (iii) is a manufacturer; consultant, representative, seller, or provider of services to Roofing Contractors; provider of allied products or accessories to the Roofing industry; or supplier of materials or significant components used in the Roofing industry, as its primary business. Associate members may have branch locations but shall not be engaged in installation services or be Roofing Contractors. Associate members may participate in the Association and other such activities as prescribed by the Board of Directors. Associate members shall not be eligible to hold an elective office in the Association, shall not be counted for a quorum and shall not be entitled to vote for any purpose, except to elect no more than three Associates to serve as a director on the Board of Directors. For purposes of clarity, trade associations and labor unions are excluded from Association membership unless previously approved for membership, as further defined herein as a Legacy Entity.
- c. **Honorary Members.** Honorary membership may be conferred upon an individual by the Board of Directors, acting by majority vote of all the members of the Board. Honorary members shall not be entitled to voting privileges, shall not hold office and shall not serve on the Board of Directors.
- d. **Friends of CRCA.** CRCA membership may be conveyed upon contractor companies located outside of the CRCA Service Area, by the Board of Directors, acting by majority vote of all the members of the Board. These Friends of CRCA members typically attend CRCA events, participate in committees, and support the association through special assignments at CRCA. There will be no membership fee charged and will not be recognized in the CRCA membership directory or website listing and do not need to be duly licensed by the State of Illinois as a Roofing Contractor. Friends of CRCA members shall not be entitled to voting privileges, shall not hold office and shall not serve on the Board of Directors.

Section 2. Application Procedure and Admission of Members. An applicant for membership shall complete and sign the application form provided by the Association and submit it to Association Management, who shall forward it to the Membership Committee Chair(s) for recommendation to the Board of Directors. The application and the Membership Committee Chair’s recommendation shall then be submitted to the Board of Directors for consideration at its next regular or special meeting, or by mail ballot or electronic ballot.

The affirmative vote of a majority of the directors shall be required to approve the application at a meeting. The unanimous vote of the directors shall be required to approve the application by mail ballot or electronic ballot. The applicant shall become a Contractor or an Associate member (as appropriate) of the Association, upon approval and receipt of the initial dues payment.

Section 3. Voting Rights. Each Contractor member shall be represented in the Association by one Voting Representative and shall be entitled to one vote on each matter submitted to a vote of the general Association membership.

Associate members shall have no voting rights on matters submitted to a vote of the general Association membership with the exception of the election of the one Associate member to the Board of Directors annually. These elected Associate Board of Directors members shall have voting rights on matters submitted to the Board of Directors.

All subsidiaries and branches of one company, under common ownership or economic control, shall have only one vote among them for all matters submitted for vote.

CRCA BYLAWS

Section 4. *Voluntary Resignation.* Any member may resign from membership in the Association by filing a written resignation with Association Management, giving sixty (60) days notice of such intention to resign. Such resignation shall not entitle the member to a refund of prepaid dues or relieve the member of its unpaid financial obligations. Proof of delivery of the notice of resignation shall comply with **Article XII, Section 7**. A resigned member shall immediately cease and desist from using or making reference to the Chicago Roofing Contractors Association in website, literature, advertising, guarantees, social media, etc.

- a. No such resignation from any Contractor member who has delegated its bargaining rights to the Association shall become effective, within the three (3) months prior to the termination date of any existing labor contract to which the Association is a party (as bargaining agent) or during negotiations for such a contract. In the event of such resignation, such members shall not thereafter have any right or interest in or to any records, assets, or other property of the Association.
- b. A timely resignation, effective within the limitations provided above, shall not serve to change the former members' rights and obligations as an Employer under any existing labor contract negotiated by the Association for such former member (as its bargaining agent) for the remainder of the term of that labor contract. A release with specificity, if any, from such rights and obligations under such labor contract, shall be accomplished only by written agreement of the Association and written agreement of the labor union concerned, pursuant to a written request (for such a release) from the former member, addressed to both the Association and the labor union.

Section 5. *Suspension for Failure to Pay Financial Obligations.* Any member, who shall be in default for two (2) months or more in the payment of Association dues or financial obligations from the due date, shall be suspended from membership unless the Board of Directors, by a majority vote of all the members of the Board, directs other action. The membership of any member suspended for failure to pay its financial obligations shall terminate at the conclusion of a period of sixty (60) calendar days after its suspension unless such period is extended by the Board of Directors. In which case, the membership shall, without further action, terminate at the end of the extended period if the financial obligations have not been paid.

Section 6. *Termination of Membership.* The Board of Directors, by affirmative vote of two-thirds (2/3) of all of the members of the Board, may expel a member for cause after an appropriate hearing, conducted in accordance with due process procedures adopted and approved by the Board of Directors and Legal Counsel. Termination of membership, for whatever reason, shall not relieve the member of its obligations for dues or other financial obligations accrued and unpaid. Upon such termination, the terminated member shall not thereafter have any right or interest in or to any records, assets, privileges, or other property of the Association, and shall cease and desist from using or making reference to the Chicago Roofing Contractors Association in any website, literature, advertising, guarantees, social media, etc.

- a. Such expulsion from the Association shall not relieve the expelled member from obligations as an Employer, nor cause the expelled member to lose rights as an Employer under any currently effective collective bargaining agreement (for the remainder of the term of such agreement) for which the Association was the bargaining agent when the agreement was being negotiated or when it was executed. A release with specificity, if any, from such rights and obligations shall be accomplished only by written agreement of the Association and written agreement of the labor union, pursuant to a written request (for such release) from the expelled member addressed to both the Association and labor union.

Section 7. *Reinstatement.* Upon written request, signed by a former member and filed with Association Management, the Board of Directors may, by the affirmative vote of two-thirds (2/3) of the members of the Board, reinstate such former member to membership upon such terms as the Board of Directors may deem appropriate. These terms may include payment of previously delinquent dues and other financial obligations.

Section 8. *Transfer of Membership.* Membership in the Association is not transferable or assignable.

CRCA BYLAWS

Section 9. *Additional Classes of Membership.* Additional classifications of non-voting members may be created by the Board of Directors, from time to time, to accommodate special needs, contractors not located in Chicago or the Chicagoland vicinity, and/or changes within the Roofing industry.

ARTICLE IV: MEETING OF MEMBERS

Section 1. *Annual Meeting.* An annual meeting of the Association shall be held as directed by the Board of Directors for the purpose of electing officers and directors and for the transaction of such other business as may come before the meeting. The Board of Directors may designate the place for any annual meeting. If no designation is made, the place shall be the registered office of the Association in the State of Illinois.

Section 2. *Regular Meetings.* Regular meetings of the Association shall be held at such time and place as designated by the Board of Directors.

Section 3. *Special Meetings.* Special meetings of the Contractor members of the Association may be called by the President, the Board of Directors, the Executive Committee, or upon written request of ten (10) Contractor members having voting rights and filed with the President and Association Management, for the purpose(s) stated in the notice and call of the meeting. The person(s) calling such a meeting shall fix the place and time of the special meeting.

Section 4. *Notice of Meetings.* The Association Management shall deliver written notice stating the place, date, and hour of any meeting of members to each member not less than ten (10) calendar days before the date of each Annual or regular meeting, and five (5) calendar days before each special meeting. In the case of a special meeting, the purpose(s) for which the meeting is called shall be stated in the notice. When a meeting is adjourned to another time or place, notice of the adjourned meeting need not be given if the time and place of the rescheduled meeting are announced at the meeting at which the adjournment is taken.

Section 5. *Attendance at Meetings.* Notwithstanding the fact that a Contractor member shall be entitled to only one vote from its Voting Representative on each matter submitted to a vote of the general Association membership, any number or persons regularly employed for a Contractor member may attend at the invitation of the member at any meeting of members, unless otherwise required by these Bylaws.

Section 6. *Quorum.* Twenty-five percent (25%) of the designated Voting Representatives in attendance at the meeting, represented in person or by proxy, shall constitute a quorum at any Association meeting. If a quorum is not present, a majority of the voting members present may adjourn the meeting to another time without further notice. Withdrawal of members from any meeting shall not cause failure of a duly constituted quorum at that meeting.

Section 7. *Manner of Action.* If a quorum is present, the affirmative vote of a majority of the members present and voting shall be the act of the members, unless the vote of a greater number is required by law or these Bylaws.

Section 8. *Proxies.* At any meeting of the general Association membership, a member entitled to vote may vote either in person or by proxy executed in writing by the Association member or by his/her duly authorized Voting Representative. A proxy shall be valid only with respect to the specific meeting for which it is given.

Section 9. *Voting by Mail or Other Means.* Any vote, including the election of directors and officers, may be conducted by mail, facsimile, or other electronic means in such manner as the Board of Directors shall determine, consistent with these Bylaws, or as may otherwise be allowed by law.

Section 10. *Informal Action by Members.* Any action required to be taken at a meeting of the Association, or any other action which may be taken without a meeting of the Association, may be taken without a meeting by mail, email, or other electronic means, provided such action receives approval of a majority of the members, or such larger number required by the Bylaws, provided that the number of members casting votes would constitute a quorum if such action had been taken at a meeting of the members.

CRCA BYLAWS

ARTICLE V: BOARD OF DIRECTORS

Section 1. *General Powers.* The Board of Directors shall manage the affairs of the Association and shall have general strategic planning and policy-making authority with respect to the interests of the Association as a whole.

Section 2. *Number and Qualifications.* The number of Contractor directors shall be no less than nine (9) and no more than fourteen (14). Additionally, there shall be at least one (1) and no more than three Associate Directors. Each director must be a full-time employee of a member firm. No two (2) individuals representing one Contractor or Associate member firm are to serve as a director or officer during the same year or at the same time.

Section 3. *Election and Tenure.* Members of the Board of Directors shall be elected at the Annual Meeting of the Association members. All Directors (Contractor and Associate) shall serve three (3) year terms of office to succeed directors whose terms then expire, or until election of their successors. No director shall be eligible to serve consecutive three (3) year terms without the interruption of at least one year, with the exception of a director who is an officer. This provision shall not prevent any Contractor member from serving on the Board of Directors as an officer. All directors elected at the Annual Meeting shall take office on January 1st, following the Annual Meeting.

Section 4. *Annual and Regular Meetings.* The annual meeting of the Board of Directors shall be held, without other notice than these Bylaws, in conjunction with the Annual Meeting of the members. The Board of Directors may also meet at such other times as may be determined by the Board. Notice of such regular meetings shall not be required if the time and place of such meetings are fixed by the Board.

Section 5. *Special Meetings.* Special meetings of the Board of Directors and Executive Committee may be called by the President or at the written request of any two (2) directors. The person(s) calling a special meeting of the Board shall fix the time and place of any such meeting and shall state in the notice the purpose(s) for which the meeting is called.

Section 6. *Quorum.* A majority of the Board of Directors, then in office, shall constitute a quorum for the transaction of business at any meeting of the Board. If less than a quorum is present at the meeting, a majority of the directors present may adjourn the meeting to another time without further notice. Withdrawal of directors from any meeting shall not cause failure of a duly constituted quorum at that meeting.

Section 7. *Manner of Action.* If a quorum is present, the affirmative vote of two-thirds (2/3) of the directors present shall be the act of the Board of Directors, except where otherwise provided by law or by these Bylaws. All directors are entitled to cast one vote, including the Immediate Past President and the director(s) elected by the Associate members.

Section 8. *Proxies.* No director may act by proxy on any matter.

Section 9. *Attendance Alternatives.* Members of the Board of Directors may participate in any meeting of the Board through use of a conference telephone or similar interactive technology by means of which all persons participating in the meeting can communicate with each other or through any technology or equipment allowable under law. Such participation in the meeting shall constitute attendance in person at the meeting.

Section 10. *Voting by Mail or Other Means.* Any vote may be conducted by mail, facsimile, or other electronic means in such manner as the Board of Directors, in its discretion, shall determine, consistent with these Bylaws, or as may otherwise be allowed by law.

Section 11. *Informal Action.* Directors may take any action that they could take at any meeting of the directors without a meeting by mail, email, or other electronic means if a fax, email, or other written record of approval of the action so taken is submitted by all the directors entitled to vote on the subject. Such consent shall have the same force and effect as a unanimous vote.

Section 12. *Vacancies.* Any vacancy occurring in the Board of Directors shall be filled by appointment of the President. A director appointed to fill a vacancy shall be appointed for the unexpired term of his/her predecessor and shall take office immediately upon said appointment.

CRCA BYLAWS

Section 13. *Removal.* A director may be removed with or without cause, by the affirmative vote of two-thirds (2/3) of the board members entitled to vote on removal of directors, at a meeting at which a quorum is present, provided written notice of the meeting is delivered to all such members at least twenty (20) calendar days before the meeting stating that a purpose of the meeting is to vote on removal of the named director(s).

Section 14. *Compensation.* Directors shall not receive any compensation for their services as directors.

ARTICLE VI: OFFICERS

Section 1. *Officers.* The elective officers of the Association shall be a President, a 1st Vice-President, a 2nd Vice-President, a Secretary, a Treasurer, and the Immediate Past President, all of whom serve by virtue of their office as voting members of the Board of Directors. Officers whose authority and duties are not prescribed in these Bylaws shall have the authority and perform the duties assigned, from time to time, by the Board of Directors.

Section 2. *Election and Term of Office.* The officers of the Association shall be elected by the Contractor members at the Annual Meeting of the Association. If the election of officers shall not be held at such meeting, such election shall be held as soon thereafter as conveniently possible. Each officer shall hold office until his/her successor shall have been duly elected. All officers shall take office on January 1st following the Annual Meeting.

Section 3. *Vacancies.* The President may fill any vacancy in any office for the unexpired portion of the term. An officer appointed to fill a vacancy shall be appointed for the unexpired term of his/her predecessor and shall take office immediately upon such appointment.

Section 4. *Removal.* An officer may be removed with or without cause, by the affirmative vote of two-thirds (2/3) of the members of the Board of Directors entitled to vote on removal of officers, at a meeting at which a quorum is present, provided written notice of the meeting is delivered to all such members at least twenty (20) calendar days before the meeting stating that a purpose of the meeting is to vote on removal of the named officer(s).

Section 5. *President.* The President shall be the principal executive officer of the Association and shall preside at all meetings of the members and of the Board of Directors. Subject to the direction and control of the Board of Directors, the President shall perform all duties incident to the office of President and such other duties as may be assigned by the Board of Directors from time to time. The President shall be party to a labor contract negotiated by the Association and shall be represented by the Labor Negotiating Committee. The director who serves in the office of President shall have a term limit of two (two) years and shall automatically be succeeded by the director who serves in the office of 1st Vice President.

Section 6. *Vice Presidents.* In the absence of the President, or in the event of his/her inability or refusal to act, then the 1st Vice President shall perform the duties of the President until the President can resume the duties of his/her office. In the event that the President or 1st Vice President cannot perform their duties, then the 2nd Vice President shall perform the duties of the President until the President, or the 1st Vice President can resume their duties of office. The terms of the Vice President shall run concurrently with the other officers. The 1st Vice President shall have automatic succession to the office of President upon the expiration of the President's two (2) year term. The Vice Presidents shall have such other duties as assigned by the President or the Board of Directors from time to time. The 1st Vice President shall be party to a labor contract negotiated by the Association and shall be represented by the Labor Negotiating Committee.

Section 7. *Secretary.* The Secretary shall cause to be made minutes of meetings and a general report of the Association during the preceding year. He/she shall perform such other duties as assigned by the President or by the Board of Directors from time to time.

Section 8. *Treasurer.* The Treasurer shall review the activities of Association Management pertaining to the finances of the Association and shall cause to be made regular reports to the Board of Directors on the financial conditions of the Association and the adequacy of the accounting records of the Association. The Treasurer shall have such other duties as assigned by the President or the Board of Directors from time to time.

CRCA BYLAWS

Section 9. Immediate Past President. The Immediate Past President shall be ex-officio and be a full voting member of the Board of Directors and shall remain the Immediate Past President as long as his/her immediate successor in such office shall continue to be President of the Association. During such time, he/she shall also be a member of the Executive Committee. The Immediate Past President shall perform all other duties as may be assigned by the President or Board of Directors from time to time.

ARTICLE VII: COMMITTEES

Section 1. Executive Committee. The Executive Committee of the Board of Directors shall consist of the current officers of the Association and the Immediate Past President. During any period between meetings of the Board, the Executive Committee shall be authorized to take any action which the Board itself might take in the management of the Association, except as specifically limited by law or by the Board of Directors. The Executive Committee shall report actions taken and/or make recommendations to the Board by communication or at the next scheduled meeting of the Board of Directors. Meetings of the Executive Committee may be held upon such notice and call as determined by the President or the Board of Directors. The President shall be the Chair of the Executive Committee.

Section 2. Other Committees. The President may appoint one or more committees to accomplish the Association's goals and objectives, each of which shall consist of one (1) or more directors. The President shall designate a least one Chair of each Committee who shall be a director. All such Committees shall make periodic reports to the Board of Directors. The activities of these Committees shall be subject to limitations as may be prescribed by the President or the Board of Directors.

Section 3. Committee Terms. Each member of a committee shall continue until his/her successor is appointed, unless the committee shall be sooner terminated, or unless such member be removed from such committee, or ceases to qualify as a member.

Section 4. Trustees. Trustees to any fund of Contractor members, party to an effective collective bargaining agreement, are appointed by the President as established by the terms of the Trust. The terms of the Trust additionally mandate procedures such as Trustee's terms of office, vacancies, removal, and other operational procedures. Each Trustee shall continue in office until his/her successor is appointed, or such Trustee ceases to qualify as a member, or a Trust is dissolved.

ARTICLE VIII: DUES, FEES AND ASSESSMENTS

Dues, fees, and assessments shall be determined from time to time by the Board of Directors.

ARTICLE IX: ASSOCIATION MANAGEMENT FIRM

Section 1. Association Management. The services of an Association Management Firm may be engaged by the Board of Directors and shall have approval by a majority of the Board of Directors. The Association Management Firm shall be paid such compensation as may be determined by the Management Committee.

Section 2. Duties. The Association Management Firm shall be an independent company and shall perform such duties as may be required by the Board of Directors. The Association Management Firm shall be responsible to and under the direct control of the President, except as the Board of Directors may otherwise specifically provide. It shall be the principal administrative officer of the Association and shall be custodians of the books, records, papers, seal, and other articles of the Association as described in the Association Management agreement.

ARTICLE X: THE LABOR RELATIONS GROUP AND THE LABOR NEGOTIATING COMMITTEE

Section 1. Labor Relation Group Generally. As explained in **Article II(d)**, to maintain a working relationship with related labor unions affecting certain Association members that are considered Signatory Members (as defined herein), in particular, United Union of Roofers, Waterproofers and Allied Workers Local No. 11 Chicago, Illinois (hereafter

CRCA BYLAWS

“**Local No. 11**”), the Association, through its operations with the Association’s Labor Relations Group (“**LRG**” or “**Labor Relations Group**”) entered into a standard working agreement (the “**SWA**”) with Local No. 11. In furtherance of the SWA, the Association created the following funds (collectively the “**Funds**” or individually referred to as a “**Fund**”): (a) Roofing Industry Advancement And Research Fund a/k/a Chicagoland Roofing Council (“**A&R**”); (b) Chicago Roofers’ Apprenticeship and Training Fund a/k/a Joint Apprenticeship Training Fund (“**JATC Trust**”); (c) Roofers’ Local No. 11 Promotional & Organizational Fund (“**RPO**”); (d) Roofers’ Pension Fund (“**RPF**”); (e) Roofers’ Union Welfare (commonly known as Roofers Health and Welfare) (“**RHW**”).

Section 2. Members. Contractor members of the Association who are a party to the SWA or any other union or associated unions (individual an “**Signatory Member**” or collectively “**Signatory Members**”), shall become members of the Labor Relations Group and such Signatory Members delegate their bargaining rights to the Labor Negotiating Committee. New members of the Association become members of the Labor Relations Group by executing an agreement to be bound to the current agreement with Local No. 11 or any other union (in such capacity becoming a Signatory Member). The President shall appoint certain Signatory Members of the Labor Relations Group to comprise the Labor Negotiating Committee. For purposes of clarity, only those Signatory Members are entitled to the benefits and obligations set out in the SWA and each trust agreement. Further, the assets contained within each Fund are solely for the benefit of the applicable union/Fund for those Signatory Members that contribute to the applicable trust. Thus, Association members that are not Signatory Members (“**Non-Signatory Members**”) are not entitled to any of the benefits, obligations, and/or asset associated with the SWA and/or the Funds.

Section 3. Responsibilities. The Labor Negotiating Committee shall be responsible for negotiating and administering the collective bargaining agreement for the Association, for the benefit of the Signatory Members, with Local No. 11 or another appropriate bargaining unit as may be determined. Only Labor Negotiating Committee members may take part in the negotiation and administration of the collective bargaining agreement with Local No. 11 or any other union or association of unions. The Labor Negotiating Committee is the sole and exclusive bargaining representative of all members, all members of which are required to be Signatory Members as references above, of the Labor Relations Group who have delegated their bargaining rights to the Association. No member of the Labor Relations Group who has delegated bargaining rights to the Association may enter into any separate negotiations, discussions, or separate agreement (oral or written) with any labor union or association of labor unions which in any way conflicts with, amends or deviates from any collective bargaining agreement entered into by or on behalf of the Association with any union or association of unions. Signatory Members of the Labor Relations Group, who have delegated their bargaining rights to the Association, agree to support the Labor Negotiating Committee in its negotiations with any union and shall not enter into any separate negotiations or discussion or reach or attempt to reach any understandings, formal or informal, or execute any agreement with a union that the Labor Negotiating Committee is responsible for negotiating, without the express approval of the Labor Negotiating Committee.

Section 4. Resignation, Revocation, Termination. Members of the Labor Relations Group whose bargaining rights have been delegated to the Labor Negotiation Committee may not resign their membership from the Labor Relations Group or the Association or revoke or terminate any bargaining rights delegated to the Labor Negotiating Committee except during the period between one hundred eighty days (180) days and ninety (90) days before the expirations of any existing collective bargaining agreement which the Labor Negotiating Committee has acted as the bargaining representative for members of the Labor Relations Group or until the negotiations for a successor agreement have been concluded and a new agreement reached. For notice of revocation or termination of bargaining rights to be timely, such notice must be sent to the Association, by certified mail, return receipt requested, during the appropriate period set forth in this **Article III, Section 4**.

ARTICLE XI: LIABILITY, INDEMNIFICATION AND INSURANCE

Section 1. Limitation of Liability. No director, officer, employee, or agent of the Association acting in his/her official capacity shall be liable for damages resulting from the exercise of judgment or discretion in connection with the duties or responsibilities of such director, officer, employee, or agent except to the extent dictated by law.

CRCA BYLAWS

Section 2. *Indemnification.* The Association shall indemnify and hold harmless any person or entity to the full extent required by law, who is or was serving in his/her official capacity at the request of the Association as a director, officer, employee, or agent, and may otherwise indemnify any person or entity to the extent permitted by law.

Section 3. *Insurance.* The Association shall be required to purchase and maintain insurance for such indemnification of the directors, officers, employees, or agents against any liability asserted against the person and incurred in any such capacity, or arising out of the person's status as such, regardless of whether the Association would have the power to indemnify against such liability.

ARTICLE XII: GENERAL PROVISIONS

Section 1. *Contracts.* The Board of Directors may authorize any officer(s) or agent(s) of the Association in addition to the officer(s) or agent(s) so authorized by these Bylaws, to enter into any contract or execute and deliver any instrument in the name of and on behalf of the Association and such authority may be general or confined to specific instances.

Section 2. *Deposits, Checks, Drafts, Etc.* All funds of the Association shall be deposited from time to time to the credit of the Association in such banks, trust companies, or other depositories as the Board of Directors may select and/or approve. All checks, drafts, or other orders for the payment of money, notes or other evidences of indebtedness issued in the name of the Association shall be signed by such officer(s) or agent(s) of the Association and in such manner as shall, from time to time, be determined by resolution of the Board of Directors. In the absence of such determination by the Board of Directors, the Association Management Executive Director shall sign such instruments.

Section 3. *Fiscal Year.* The fiscal year of the Association shall be conducted on a calendar year from January 1st through December 31st.

Section 4. *Books and Records.* The Association shall keep correct and complete books and records of account and shall also keep minutes of the proceedings of its members, Board of Directors, and Committees, and shall keep a record giving the names and addresses, both post office and electronic, of all members at the Association headquarters. Any voting member shall have the right to examine, in person or by agent, at any reasonable time or times, the Association's books and records of account and minutes, and to make extracts therefrom, but only for a proper purpose. In order to exercise this right, a voting member must make a written demand upon the Association, stating with particularity the records sought to be examined and the purpose, therefore. If the Association refuses examination, the voting member may file suit in the circuit court of the county in which either the registered agent or principal office of the Association is located to compel by mandamus or otherwise such examination as may be proper. If a voting member seeks to examine books or records of account, the burden of proof is upon the voting member to establish a proper purpose. If the purpose is to examine minutes, the burden of proof is upon the Association to establish that the voting member does not have a proper purpose.

Section 5. *Audit.* The accounts of the Association shall be audited on a regular basis by an independent Certified Public Accountant approved by the Board of Directors.

Section 6. *Corporate Seal.* The corporate seal, if any, shall be in such form as the Board of Directors shall prescribe.

Section 7. *Delivery of Notice.* Any notice required to be given by law, or authorized or approved by the Articles of Incorporation or these Bylaws, shall be deemed to be delivered according to the following rules: upon personal delivery; if by mail, when deposited in the United States mail in a sealed envelope, properly addressed, with postage prepaid; if by facsimile, when the facsimile is sent via the facsimile number shown for the member/director in the records of the Association; if electronically, when transmitted to such email address shown for the member/director in the records of the Association; and if by overnight mail, when deposited with the shipping company in a sealed envelope, properly addressed, with shipping charges prepaid or billed to sender's account.

Section 8. *Waiver of Notice.* A written waiver of any notice required to be given by statute, the Articles of Incorporation, or these Bylaws, signed by the person(s) entitled to such notice whether before or after the time stated therein, shall be deemed equivalent to the giving of such notice. Attendance at a meeting shall constitute a waiver of notice of such

CRCA BYLAWS

meeting, except where a person attends a meeting for the express purpose of objecting to the holding of the meeting because proper notice was not given.

Section 9. *Use of Funds and Dissolution.* The Association shall use its funds only to accomplish the objectives and purposes specified in its Articles of Incorporation, and no part of its funds shall inure or be distributed to the members of the Association. Upon dissolution of the Association, any funds remaining after payment of all debts and liabilities shall be distributed in the manner specified in the Articles of Incorporation of the Association.

Section 10. *Compliance With I.R.C. Section 501(c)(6).* The Association shall operate and conduct its activities in accordance with those permitted a nonprofit association under Internal Revenue Code Section 501(c)(6).

Section 11. *Writing.* Actions required to be “written” or “in writing,” or to have written consent or written approval of, members, directors, or committee members shall include any communication transmitted or received by electronic means or by any other technology permitted by law and not prohibited in the article of incorporation or by policy or procedure of the Board of Directors. A requirement for a signature shall be satisfied by any means recognized by law, e.g., electronic signature, unless prohibited by policy or procedure of the Board of Directors.

Section 12. *Legal Counsel.* The Board of Directors shall retain Legal Counsel for the Association upon such terms and conditions as the Board shall deem advisable.

Section 13. *Procedure.* All meetings of the Association shall be governed by parliamentary law as set forth in the most recent edition of Robert’s Rules of Order when not inconsistent with law or these Bylaws or any special rules of order the Association Board of Directors may adopt.

ARTICLE XIII: AMENDMENTS

The power to alter, amend, or repeal the Bylaws or to adopt new Bylaws shall be vested in the Board of Directors, acting by affirmative vote of two-thirds (2/3) of all of the directors. Such action may be taken at a regular or special meeting for which written notice of the purpose shall be given. The Bylaws may contain any provisions for the regulation and management of the affairs of the Association not inconsistent with law or the Articles of Incorporation.

Restated and Adopted: November 12, 2013

Restated and Adopted: November 24, 2015

Restated and Adopted: February 8, 2016

Restated and Adopted: June 14, 2016

Restated and Adopted: March 14, 2017

Restated and Adopted: December 12, 2017

Restated and Adopted: February 15, 2022

Restated and Adopted: December 13, 2022

COME, JOIN US



SCHOLARSHIP - RESEARCH - ADVOCACY

WHAT ARE YOU WAITING FOR?



Become a part of the CRCA Foundation and support philanthropic causes, research and education to further the roofing and waterproofing industry and community.

Visit www.crca.org/crcafoundation to learn more or contact the CRCA office at 708.449.3340

The CRCA Foundation is registered with the Secretary of State of Illinois as a charitable, not-for-profit corporation (No. 7122-868-1) and with the US Internal Revenue Service as a 501(c)(3) tax-exempt organization, Federal Tax ID# 82-2888590.



Chicago Roofing Contractors Association

Phone: 708-449-3340

Email: info@crca.org

www.CRCA.org

CRCA Mission Statement

CRCA's mission is to unite those engaged in the roofing and waterproofing industry in Illinois and beyond by providing educational programs, informational resources and networking opportunities, as well as advocating on behalf of its members to enhance roofing industry standards.

